ARROWHEAD

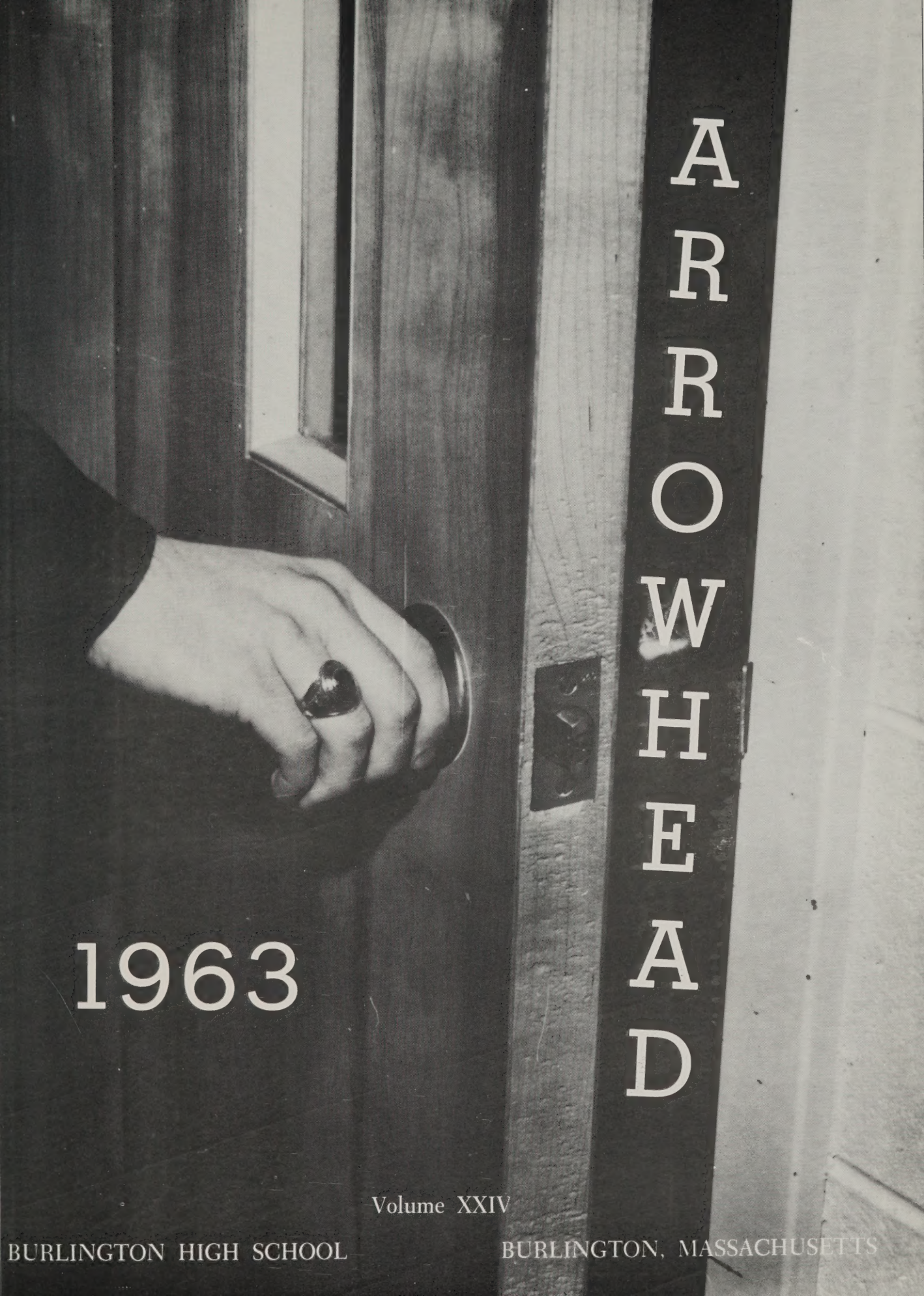

ARROWHEAD

1963

Volume XXIV

BURLINGTON HIGH SCHOOL

BURLINGTON, MASSACHUSETTS

The Roots of Education Are

TABLE OF

Dedication
Prologue
Administration
Faculty
In Tribute and In Appreciation
Seniors
Seniors Only!
Underclassmen
Persons, Places and Things
Academic Activities
Athletic Activities
Social Highlights
Personal, Professional and Business Friends

Bitter; The Fruit Is Sweet

CONTENTS

Page

4
5
6
8
12
14
39
59
64
67
77
95
117

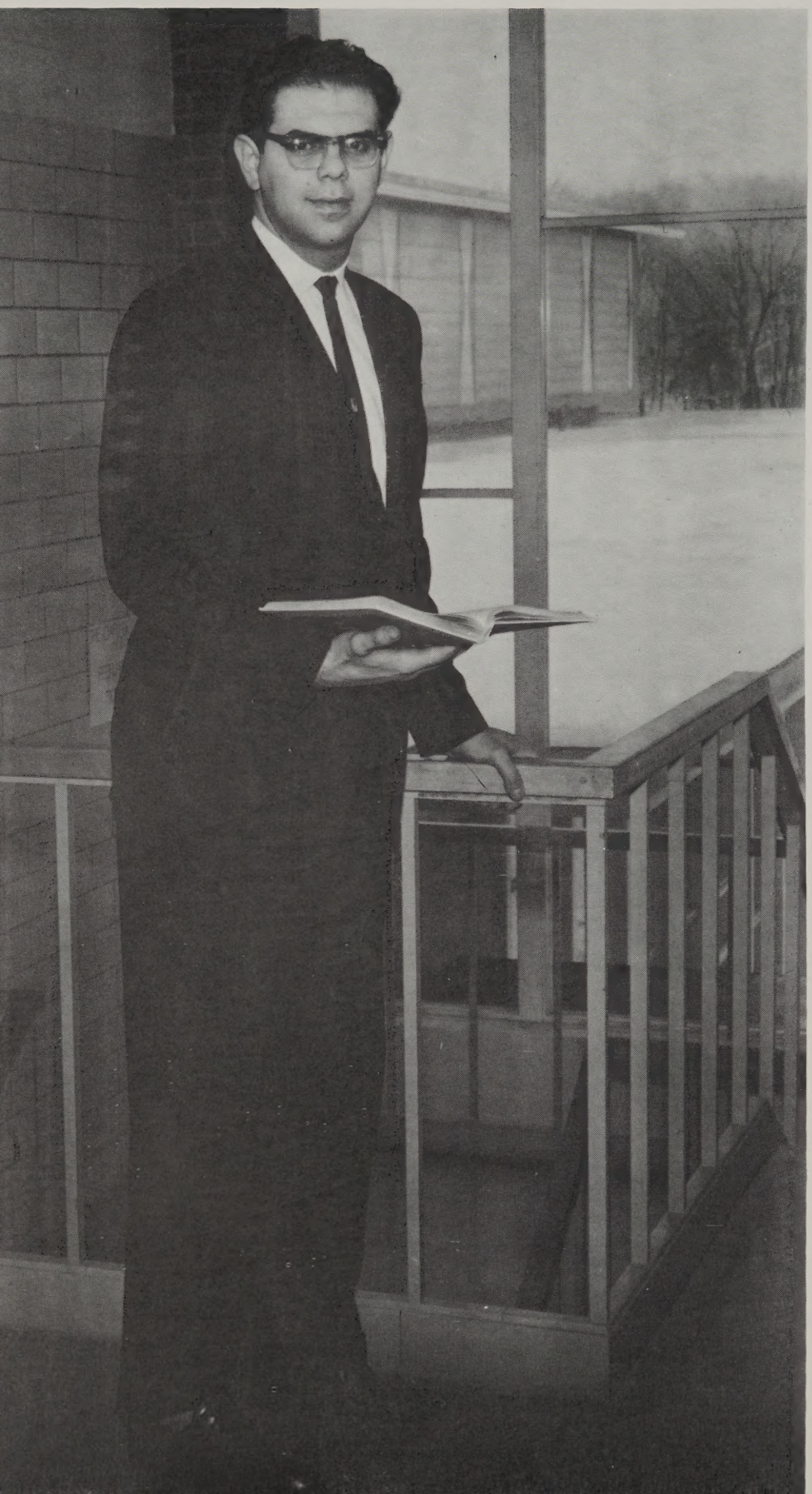

Dedication

We, the Class of 1963, wish to show our gratitude to Mr. Macione by dedicating our yearbook to him. This English teacher is a humble and sincere man who has shown personal interest in our class. This interest was not merely that of a teacher, but that of a friend.

Since Mr. Macione was graduated only eight years ago from Burlington High School, he understands and appreciates the anxieties, problems and interests of the students. While he was in high school, Mr. Macione participated in sports. As a teacher, he has maintained interest in the athletic program of BHS by serving as an assistant coach of baseball and basketball.

Although many of us have known Mr. Macione for only a short while, he has gained our lasting friendship. He has guided us these past few years with sincere interest. He has been willing to share our problems, for he was always there with a helping hand.

We, the graduates, hope that one day, we, like Mr. Macione, will be a credit to our common *Alma Mater*.

PROLOGUE

It is rather difficult for me, only one, to speak for each member of the graduating class of 1963. My feelings may not be shared by all, for we are now mature enough to have independent attitudes toward life. Our education has helped us to decide our goals and how we hope to obtain them. Now is the time for great decisions, for we must decide if these goals are realistic and worthwhile.

Through our school years we have all suffered the disappointments of failure as well as having known the joys of success. Perhaps these disappointments have better prepared us for other disappointments which we will later encounter. Maybe the joys of success have given us strength to continue along the way toward greater things. If we have gained this much, then these past few years have been inbaluable, for our future is built upon their foundation.

We, the Class of 1963, will make, in our seemingly small way, our impress on the world. It is our hope that it will be a better place for our having entered it.

We leave school with some sadness, for here we have had many happy experiences. As we depart, we would like to extend our gratitude to everyone who has been a part of our school days.

Suzanne Lynch

A D M I N I

SUPERINTENDENT OF SCHOOLS

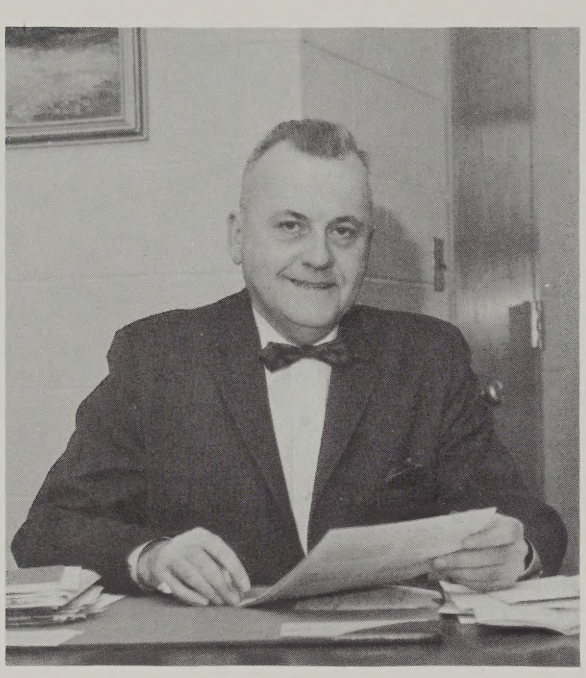

MR. JEROME J. LYNCH

To the Class of 1963:

To you, the graduates of the Class of 1963, congratulations for a job well done.

As you take leave of Burlington High School, be mindful that you are entering adulthood, prepared to meet life's challenges. As you encounter life's problems, confront them with a determination to make a success of any endeavor you undertake. Such perseverance will contribute to a happy and successful life.

Whatever be your goal, my very best wishes go with you.

JEROME J. LYNCH
Superintendent of Schools

To the Class of 1963:

Charles Dickens in the "Tale of Two Cities" described the year 1775 as follows: "It was the best of times, it was the worst of times, it was the age of wisdom, it was the age of foolishness, it was the epoch of belief, it was the epoch of incredulity, it was the season of Light, it was the season of Darkness, we had everything before us, we had nothing before us, it was the spring of hope, it was the winter of despair . . . "

How similar this description is to the complex world of today — the world into which you are now embarking as a young adult.

As each of you plans your future in this intricate pattern of life it is my sincere wish that you will be able to meet the many challenges that will beset you. I hope that your training and counseling here at your *Alma Mater* has prepared you to apply sound judgments and critical thinking to formulate wise decisions.

May your fondest hopes be realized whatever be your goal!

Congratulations and good luck!

MARY L. BILLINGS
Director of Guidance

DIRECTOR OF GUIDANCE

MRS. MARY L. BILLINGS

S T R A T I O N

PRINCIPAL

MR. JAMES M. HORTON

To the Class of 1963:

The entire faculty joins me in wishing the Class of 1963 great success. As you approach the time when you will leave Burlington High School, we sincerely hope that you have gained much from us.

This decade of the 60's is probably the most exciting decade of our history. Man has made the beginning of exploration of space and soon we shall probably have landings on the moon. Perhaps some of you may have a direct interest in these new projects.

Schoolbooks and Education are the treads and rises on the Stairway to the Stars. All of us hope that you use many of these steps.

JAMES M. HORTON
Principal

ASSISTANT PRINCIPAL

MR. THOMAS A. MOHAN

MRS. JANE ANDRUSKE
School Nurse
Future Nurses Club

MISS JANE BARTLETT
Music
Chorus, Majorettes, Assistant Basketball Coach

MRS. ANTONIA BERNSTEIN
Social Studies
International Relations Club

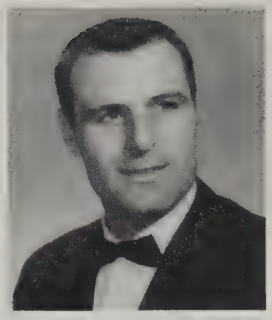

MR. FRANK BETTENCOURT
Special Education

MRS. EMILY BRADFORD
Social Studies
Student Government Day

MR. ROBERT BROSNAHAN
Mathematics

MRS. OLIVE BRUCE
School Librarian
Library Aides

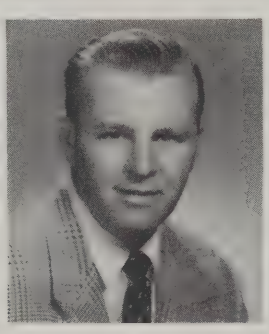

MR. EDWARD CAHOON
Chairman, Phys. Education Department

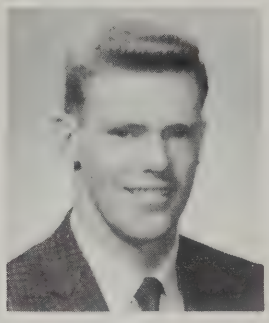

MR. JOHN CLOHERTY
English

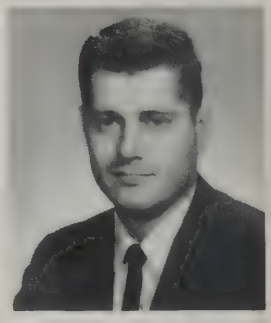

MR. WILLIAM CONNOR
English

MR. OTTO CONTARDI
Social Studies

MISS MARY CRONIN
Chairman, Bus. Education Department

MR. THOMAS DEECHAN
Chairman, Music Department

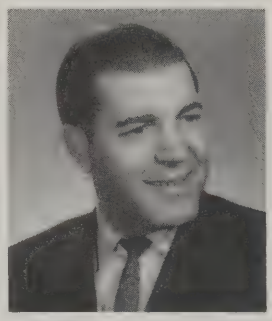

MR. LIDO DeMASI
Social Studies
Faculty Manager

MRS. MARY DOOLEY
English
National Honor Society

MR. NEIL DUNN
Science

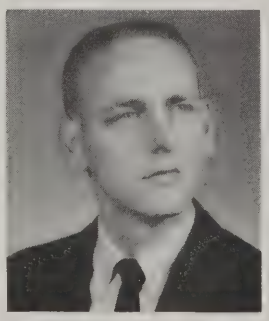

MR. EMERY EATON
Foreign Languages

MR. PHILIP FLOWERS
Business Education

MR. J. EDWARD FOGELBERG
Chairman, English Department
Senior Class Play

MR. RICHARD GARIBOTTO
Science
Head
Basketball Coach

F A C U L T Y

MISS MAUREEN GAVEL
FOREIGN LANGUAGES

MISS MAURENE GOLDEN
GUIDANCE

MRS. PRISCILLA GRANFIELD
CHAIRMAN, SCIENCE DEPARTMENT

MISS ELIZABETH GREY
CHAIRMAN, SOCIAL STUDIES DEPARTMENT

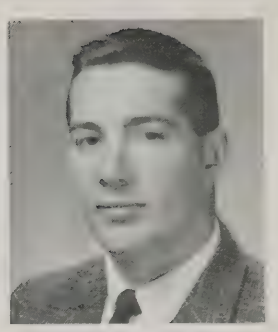

MR. ALBERT HARRINGTON
MATHEMATICS

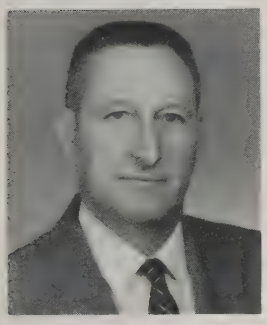

MR. ALBERT HEDEMARK
INDUSTRIAL ARTS

MRS. LILLIAN HUTCHINGS
MATHEMATICS

MR. KENNETH JAY
SOCIAL STUDIES
Assistant
Basketball Coach

MRS. ANN JELLISON
FOREIGN LANGUAGES
Spanish Club

MISS PRISCILLA KILGORE
CHAIRMAN, ART DEPARTMENT
Senior High
Art Studio

MISS SHEILA KING
FOREIGN LANGUAGES

MISS PAULA KIRBY
SCIENCE
Cheerleaders, Softball

MRS. GLENNA KLOKE
SCIENCE

MR. JOHN KNIGHT
PHYS. EDUCATION
ATHLETIC DIRECTOR

MISS EILEEN LAFFIN
ENGLISH
Senior Class Advisor

MR. CHARLES LESLIE
CHAIRMAN, INDUSTRIAL ARTS DEPARTMENT

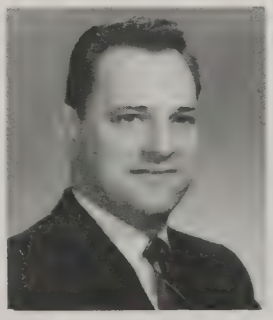

MR. VICTOR LOUKAS
SOCIAL STUDIES
Student Council,
Book Fair Chairman,
Junior Class Advisor

MR. FRANK LUCENTE
INDUSTRIAL ARTS

MR. DONALD LUSSIER
MUSIC
Author and Lyricist—
Original Musical

MISS MARY MACIEL
PHYS. EDUCATION
Head
Basketball Coach,
Gymnastic Team,
Leaders Club,
Girls' Athletic
Association

MR. PETER MACIONE
English
Senior Class Advisor, Assistant Baseball and Basketball Coach

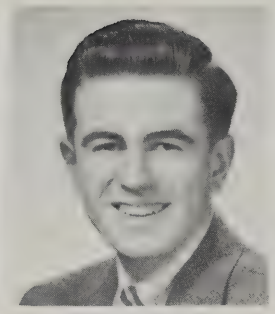

MR. VINCENT MARCHAND
Speech Therapist

MRS. ELEANOR MARVIN
Art
Junior High Art Workshop

MISS ELAINE McCABE
Business Education

MR. JAMES MacDONALD
Guidance

MRS. CATHERINE McGUNIGLE
Science

MRS. MARIE McVEA
English

MISS HELEN MURPHY
English
Yearbook

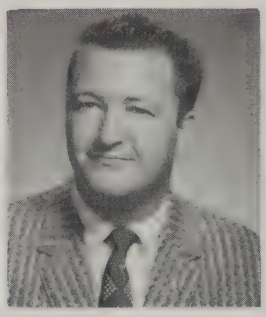

MR. ROBERT MURPHY
English
Driver Education

MRS. ROSEMARY MURPHY
Household Arts

MRS. MARY NILES
Business Education

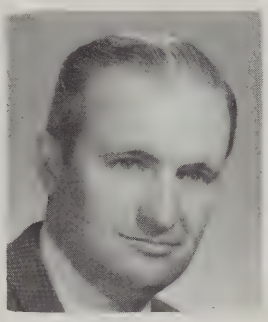

MR. CHARLES NUGENT
Chairman, Math Department
Student Council, Math League

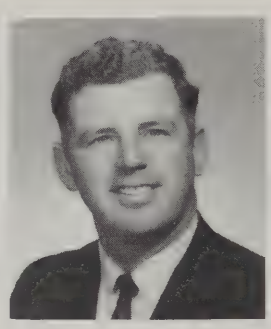

MR. JOHN O'BRIEN
English
Assistant Basketball Coach

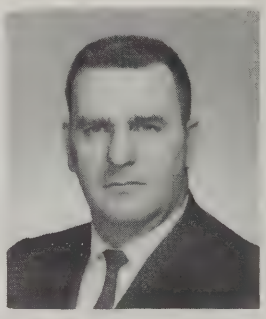

MR. CONSTANTINE O'DOHERTY
Social Studies
Head Football Coach

MISS GAIL PARKS
Physical Education
Assistant Field Hockey Coach, Gymnastic Team, Leaders Club, Girls' Athletic Association

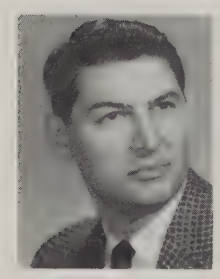

MR. PETER PARS
Mathematics
Math Club

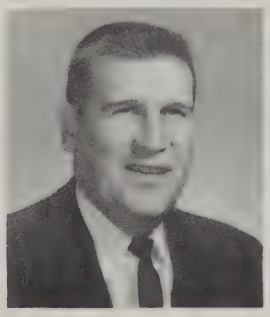

MR. ALFRED PERRY
Mathematics

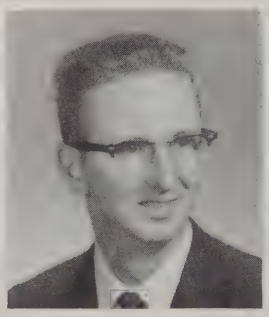

MR. DAVID PETERSON
Industrial Arts

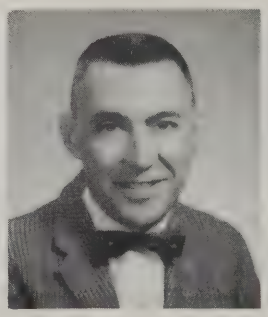

MR. LEONARD PIMENTEL
Industrial Arts

MR. RICHARD ROCHE
Social Studies

F A C U L T Y

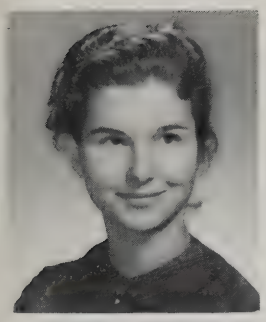

MRS. MARSHA ROTH
Foreign Languages

MR. PHILIP RUSSO
Business Education

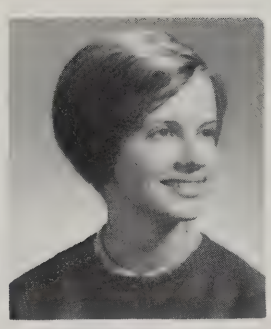

MISS PATRICIA RYAN
English
Dramatic Society

MR. WILLIAM SAGE
Mathematics

MISS NORMA SMITH
Business Education

MRS. DORIS TEMPLE
Household Arts

MISS ROSALIE TIRRELL
Guidance

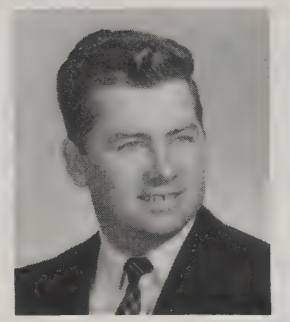

MR. WILLIAM TWOMEY
Foreign Languages
Latin Club

MISS DOREEN TYLER
English

MRS. LESLIE TYMAN
Social Studies

MR. RICHARD VERZONE
Physical Education
Assistant Football Coach,
Gymnastic Team,
Squad Leaders Club

MRS. MARION WADSWORTH
Chairman, Foreign Languages Department

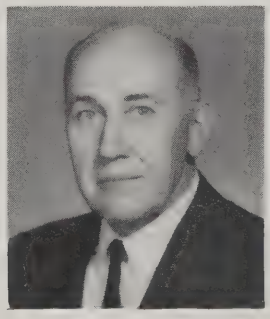

MR. WILLIAM WELTER
Science

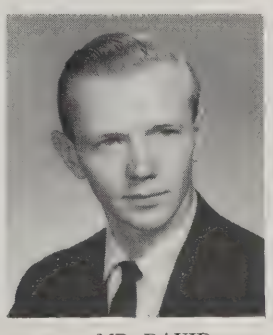

MR. DAVID WOOD
Music
Band

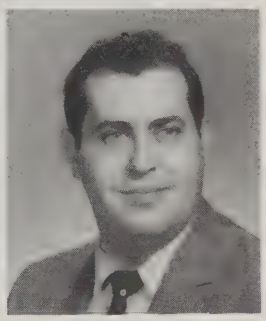

MR. FELIX ZOLLO
Science
Science Club

SECRETARIAL STAFF

MRS. KATHERINE SWEENY

MRS. LILLIAN WALLACE

In Tribute

Mrs. Julia Connors pictured at testimonial tendered her in December with her son, Michael, and Superintendent Jerome J. Lynch.

Mrs. Julia Connors, head nurse and supervisor of attendance in the Burlington Public Schools, has retired after twenty-six years of devoted service.

It is difficult to estimate the number of hours spent and services performed in all these years. Mrs. Connors has untiringly devoted her life to helping others and has given her time to those in need without ever expecting anything in return.

Citizens of the town who have had the privilege of knowing Mrs. Connors will undoubtedly miss her in public service, for she has certainly done much more than her share. Our own appreciation cannot be adequately expressed because we, like so many others, have been the recipients of her unselfishness and dedication. Here, certainly, is a woman whose heart was always as big as the growing town she has served so long and so well!

In Appreciation

Miss Helen Murphy, an English teacher, has done more than just teach a language; she has taught us how to use it. Miss Murphy teaches on a mature level, feeling that we are young adults. We are privileged to have had her as a teacher for she has treated us with respect. Because of her attitude, we have learned the importance of respecting and considering others, and this is a most rewarding gift.

Seniors appreciate her direction of the yearbook and the time she has spent to make it a success. This teacher is also a former coach of the girls' basketball team and past advisor to the Student Council and school newspaper — other examples of her interest in our extra-curricular activities. The time Miss Murphy has taken to make our high school years so enjoyable was time sacrificed for us.

Our class certainly appreciates all that this teacher has done for us throughout the past few years. It is truthful to say that Miss Helen Murphy is one of our most respected and popular teachers.

MISS HELEN R. MURPHY

The Arrowhead Editorial Staff — 1963

First Row: Editor-in-Chief, Suzanne Lynch; Assistant Editor, Virginia Newton; Subscription Manager, Gardiner Hutchinson.

Second Row: Business Editor, Virginia MacDonald; Girls' Sports Editor, Joanne MacKenzie.

Third Row: Art Editor, Nancy Jordan; Financial Manager, Charles Watters; Boys' Sports Editor, Leon Danielson.

Fourth Row: Photography Editor, Ralph Orlandella.

Class

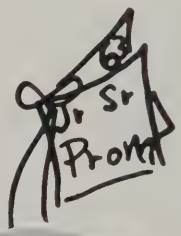

President-James Bunton

Vice-President-Beverly Connors

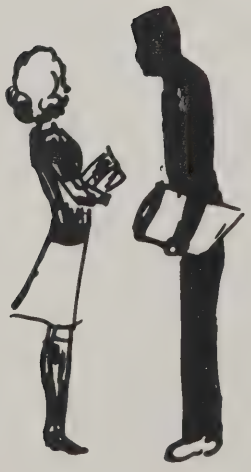

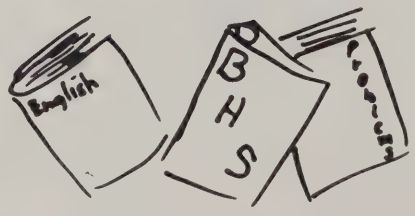

Officers

Secretary-Kathryn Enos

Treasurer-Gail Russell

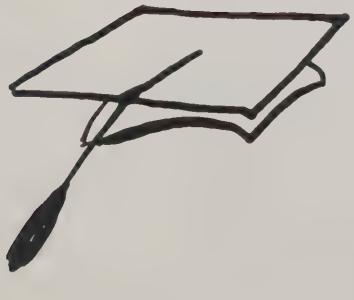

Our "official graduation portraits" adorn the next few pages of our yearbook. This annual is a book of memories, and in the future, our senior year will also be a memory. As we look back on this year, we will remember those who led us during this time — our senior class officers. We placed the responsibility of planning this period of our lives in their hands, and they have performed this task willingly and well.

"A true gentleman is what one seldom sees."

PAUL FREDERICK ALIZIO "Liz"
10 Carlton Avenue

Favorite Saying: "Baloney."
Pet Peeve: Underclassmen who act grown-up.
Favorite Memory: Labor Day Weekend, 1962.
Favorite Pastime: Going off with Steve and Paul.
Secret Ambition: To own a 1963 Corvette.

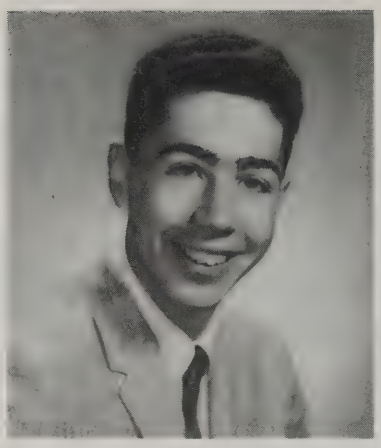

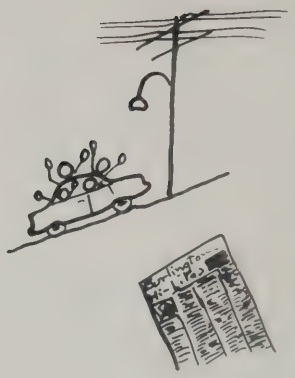

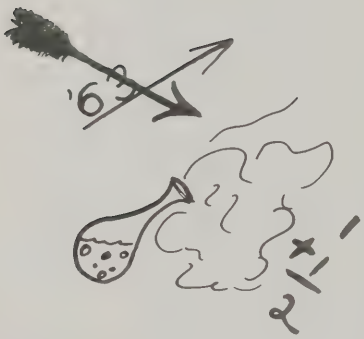

"The eye speaks with an eloquence and truthfulness transcending speech."

MAUREEN ANNE ARMSTRONG "Moe"
106 Lexington Street

Favorite Saying: "I don't get it."
Pet Peeve: Antagonists and people who spread gossip.
Favorite Memory: Summer, 1962.
Favorite Pastime: Sports.
Secret Ambition: To make my mother and father proud of me.
Activities: Academic — Yearbook, School Newspaper, Science Fair Award Winner; Athletic — Varsity Basketball, Varsity Field Hockey, Girls' Athletic Association Secretary, Leaders Club.

"What sweet delight a quiet life affords."

BETTE ANN BARRETT "Bette"
22 Corcoran Road

Favorite Saying: "I don't know."
Pet Peeve: Pushing in the corridors.
Favorite Memory: Freshman Dance.
Favorite Pastime: Dancing.
Secret Ambition: To become a doctor.
Activities: Academic — Yearbook, Band, Future Nurses Club.

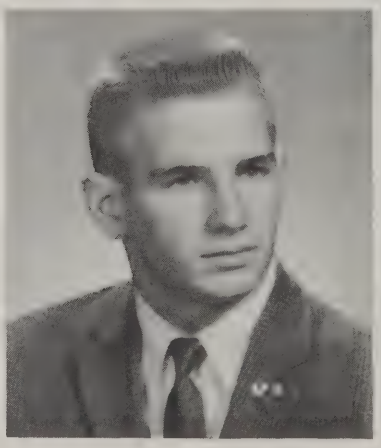

Someone said, "Boys will be boys;" he forgot to add, "Boys will be men."

FRANKLIN PETER ROY BARTLETT
"Frankie"
4 Woodhill Road

Favorite Saying: "Beautiful!"
Pet Peeve: Underclassmen with few exceptions and my sister, Dorothy.
Favorite Memory: September 25, 1962; Summer, 1962; Weekend on Mount Washington.
Favorite Pastime: Being with Diane.
Secret Ambition: To become an Episcopal minister.
Activities: Academic — Spanish Club, Dramatic Society, Science Club; Athletic — Junior Varsity Football; Social — "Sunrise Edition" Distributor.

"Silence, when nothing need be said, is the eloquence of discretion."

AMELIA HELEN BETTANO "Chickie"
9 Paula Street

Favorite Saying: "Here goes nothing."
Pet Peeve: Brothers.
Favorite Memory: Summer, 1960.
Favorite Pastime: Basketball, playing records.
Secret Ambition: To be tall.
Activities: Academic — School Newspaper, Yearbook; Athletic — Junior Varsity Basketball, Varsity Basketball.

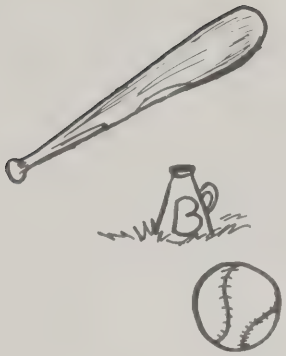

"Tenderness is the repose of love."

JANICE MARIE BROWN "Jan"
22 College Road

Favorite Saying: "Oh, I don't know."
Pet Peeve: Being called "Brownie."
Favorite Memory: My sophomore year at the old high school.
Favorite Pastime: Talking on the phone and having fun.
Secret Ambition: To have straight hair.
Activities: Academic — Dramatic Society, Yearbook, School Newspaper, Latin Club; Athletic — Varsity Field Hockey Manager, Girls' Athletic Association; Social — Dance Committees, Promenade Committee, Banquet Hostess, Graduation Usherette, Prom Usherette.

"There is a strength of quiet endurance as significant of courage as the most daring feats of prowess."

PETER JOHN BRUMIS "Pete"
2 Rahway Road

Favorite Saying: "You've had the course."
Pet Peeve: People.
Favorite Memory: Parties.
Favorite Pastime: Playing cards.
Secret Ambition: To be a genius.
Activities: Social — Banquet Host, Dance Committees, Promenade Committee.

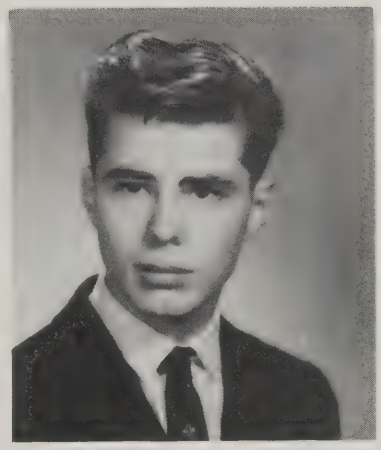

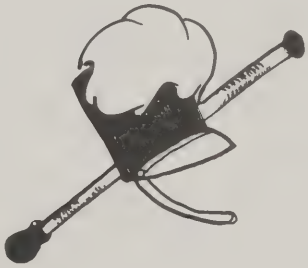

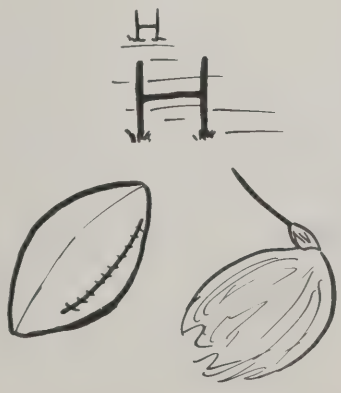

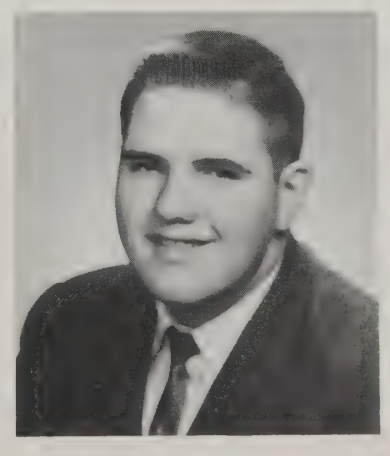

"Frame your mind to mirth and merriment."

GEORGE ALLEN BRUSKO "Apple"
42 Skilton Lane

Favorite Saying: "Another day, another 'A'."
Pet Peeve: Certain individuals who delight in tormenting me.
Favorite Memory: "Rally at Ridgewood."
Favorite Pastime: Amazing my fellow students with my wisdom and knowledge.
Secret Ambition: To see as much of the world as I possibly can.
Activities: Academic — Dramatic Society, Yearbook, Spanish Club, Chorus, International Relations Club; Athletic — Varsity Club, Varsity Football; Social — Banquet Host.

"Individuality is everywhere to be spared and respected as the root of everything good."

JANICE MARIE BUESKING "Jan"
123 Bedford Street

Favorite Saying: "Hi, how you are, even?"
Pet Peeve: Eighth graders in the halls, long lunch lines, book covers, and detention.
Favorite Memory: Summer, 1962; my P. J. parties; the first time it snowed.
Favorite Pastime: Dancing, talkin' on the phone, and sewing.
Secret Ambition: To be able to smile, no matter what.
Activities: Academic — School Newspaper, Yearbook, Science Fair Award Winner; Social — Banquet Hostess, Graduation Usherette, Dance Committees, Promenade Committee.

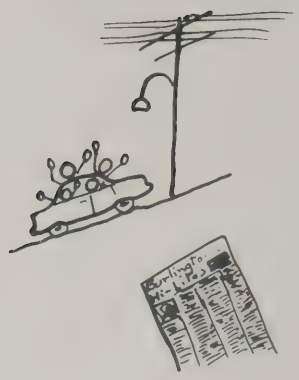

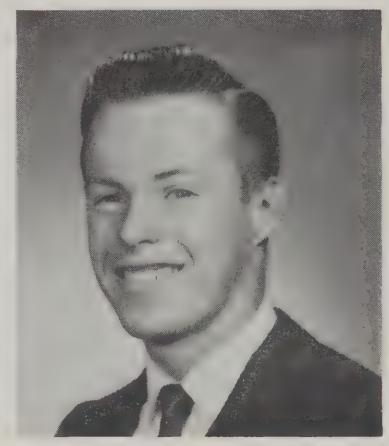

"A man of integrity will never listen to any plea against conscience."

JAMES BUNTON "Bunjo"
3 Hillcrest Road

Favorite Saying: "Ya."
Pet Peeve: Students who don't participate in school activities.
Favorite Memory: The old high school.
Favorite Pastime: Playing sports.
Secret Ambition: To play professional hockey.
Activities: Academic — Senior Class President, Yearbook, Student Council, Student Government Day Election Chairman; Athletic — Varsity Football, Basketball Manager, Varsity Club, Gymnastic Club; Social — Banquet Host, Dance Committees.

"Let your life lightly dance on the edges of time."

CAROLYN FRANCES BURKE "Carol"
20 Terrace Hall Avenue

Favorite Saying: "Sure."
Pet Peeve: Staying in homeroom during "O" period.
Favorite Memory: Spring and October, 1962.
Favorite Pastime: Horseback riding, dancing, bowling, being with a certain someone.
Secret Ambition: To travel and to visit Hawaii someday.
Activities: Academic — Dramatic Society, Chorus, Yearbook, School Newspaper, Math Club, Library Aide; Athletic — Cheerleading, Majorettes, Leaders Club, Pep Squad, Varsity Club; Social — Dance Committees, Promenade Committee, Record Club, Senior Promenade Chairman.

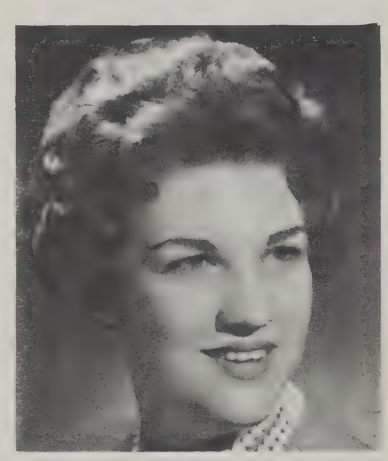

"Let me often to solitude retire."

CAROL ANN BURROUGHS "Carol"
8 Maryvale Road

Favorite Saying: "What's the matter?"
Pet Peeve: Anything to do with history.
Favorite Memory: Sophomore English class.
Favorite Pastime: Playing records.
Secret Ambition: To be a typist.
Activities: Academic — Library Aide.

"Character is the real foundation of all worthwhile success."

LLOYD BUSSELL, JR. "Buzz"
2 Francis Road

Favorite Saying: "Oh no, Clarence!"
Pet Peeve: Little eighth graders underfoot.
Favorite Memory: The parties during my junior year.
Favorite Pastime: Working at the I. G. A.
Secret Ambition: To be the kind of boy my mother and father want me to be.
Activities: Academic — Yearbook, Dramatic Society; Athletic — Gymnastic Club; Social — Junior Dance Committee.

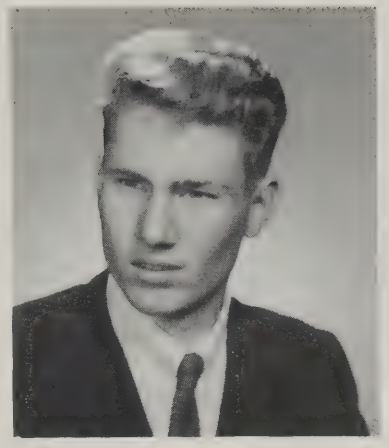

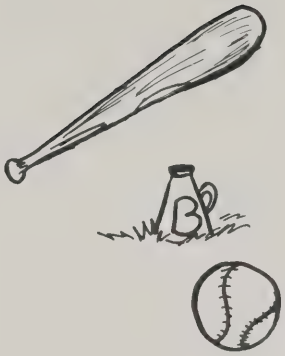

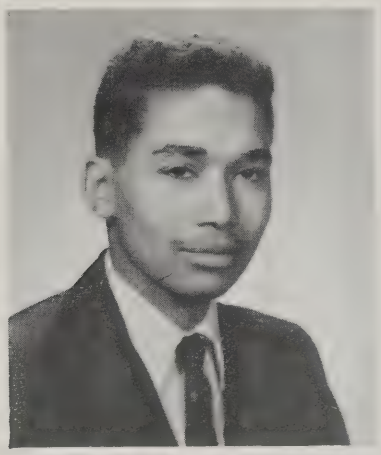

"I am a man and whatever concerns humanity is of interest to me."

WILLIAM CAMPBELL "Bill"
83 Locust Street

Favorite Saying: "Howdie."
Pet Peeve: My problems with Problems.
Favorite Memory: A certain party in Bedford.
Favorite Pastime: Having fun.
Secret Ambition: To be a farmer.

"True gentleness is love in society."

CAROL ANN CERRA "Carol"
6 Laurie Lane

Favorite Saying: "I could almost care."
Pet Peeve: Reading the newspaper for P. O. D.
Favorite Memory: October 5, 1962.
Favorite Pastime: Talking on the telephone.
Secret Ambition: To become a journalist.
Activities: Academic — Dramatic Society, Yearbook, School Newspaper, Library Aide; Athletic — Varsity Field Hockey, Girls' Athletic Association, Leaders Club; Social — Dance Committees, Banquet Hostess.

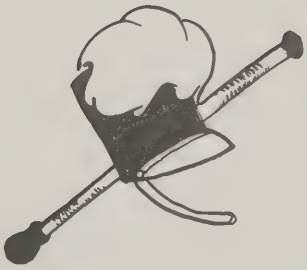

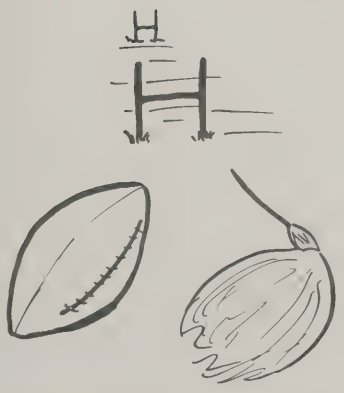

"The heart has eyes the brain knows nothing of."

THETA JAN CIRIELLO "T. J."
Partridge Lane

Favorite Saying: "Oh fudge! !"
Pet Peeve: Eighth graders who think they own the high school.
Favorite Memory: Summer, 1962.
Favorite Pastime: Writing to a certain "Airborne" soldier.
Secret Ambition: To get married and have a houseful of kids.
Activities: Academic — Dramatic Society, Chorus, Art Studio, Library Aide, School Newspaper.

"Sincerity and truth are the basis of every virtue."

BEVERLY JEAN CONNORS "Bev"
4 Edgemont Avenue

Favorite Saying: "Be good."
Pet Peeve: Students who don't take part in school activities.
Favorite Memory: My sophomore year in the old high school.
Favorite Pastime: Keeping busy and having fun.
Secret Ambition: To see the wonders of the world.
Activities: Academic — Senior Class Vice President, Student Council, Dramatic Society, Yearbook, School Newspaper, Latin Club; Athletic — Varsity Basketball, Varsity Field Hockey, Softball, Vice President — Girls' Athletic Association, Gymnastic Team; Social — Dance Committees, Promenade Committee, Banquet Hostess, Graduation Usherette, Prom Usherette.

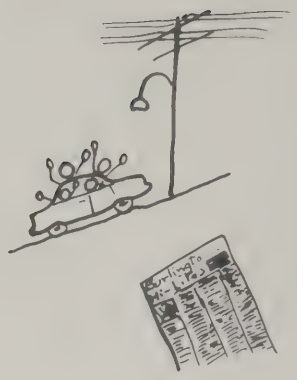

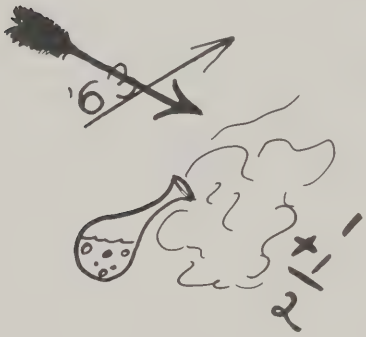

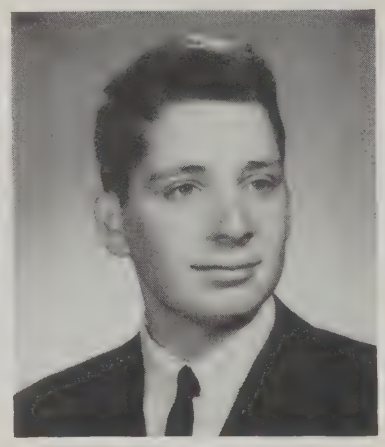

"There is always hope in a man who actually and earnestly works."

ALAN WILLIAM COURAGE "Alan"
3 Lowell Street

Favorite Saying: "What a nut."
Pet Peeve: *New York Times.*
Favorite Memory: Junior - Senior Prom, 1962.
Favorite Pastime: Skiing, boating, swimming.
Secret Ambition: To own a new car.
Activities: Academic — Yearbook; Social — Dance Committee.

"Honest good humor is the oil and wine of a merry meeting."

ALLAN G. CRONIN "Al"
50 Lexington Street

Favorite Saying: "I'm serious."
Pet Peeve: People who have the ability to play sports but don't use it.
Favorite Memory: Summer, 1959.
Favorite Pastime: Sports, dances and driving around.
Secret Ambition: To coach an undefeated basketball team and to lead a successful life.
Activities: Athletic—Varsity Football, Varsity Baseball, Varsity Basketball, Boys' Athletic Association; Social — Dance Committees, Promenade Committees.

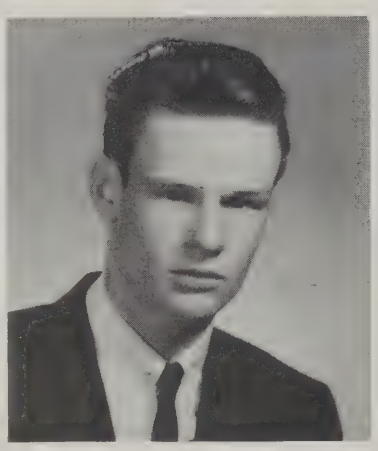

"A good laugh is sunshine in the house."

JOHN RICHARD CUNNINGHAM "Jack"
24 Wheatland Street

Favorite Saying: "I'm sorry."
Pet Peeve: People "who play the role."
Favorite Memory: The prom and the day after the prom at the beach.
Favorite Pastime: Being with Angela.
Secret Ambition: To be a success in life.
Activities: Academic — Yearbook; Athletic — Varsity Baseball, Junior Varsity Football.

"Gaiety and a light heart are the best medicine for the young."

CHARLES MICHAEL CURTIN "Charlie"

2 Florence Road

Favorite Saying: "There he is."
Pet Peeve: People "who play the role."
Favorite Memory: Summer, 1962.
Favorite Pastime: Girls.
Secret Ambition: To be successful in life.
Activities: Academic — Yearbook; Athletic — Junior Varsity Football, Junior Varsity Baseball, Varsity Baseball; Social — Promenade Committee.

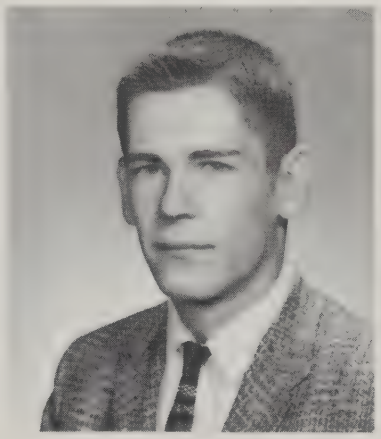

"Sincerity is a trait of true and noble manhood."

RICHARD RAYMOND CYLIK, JR. "Cyl"

12 Woodside Lane

Favorite Saying: "So what!"
Favorite Memory: The night of September 15, 1962.
Favorite Pastime: Skin diving, hunting, and fishing.
Secret Ambition: To be the world's best skin diver.
Activities: Athletic — Gymnastic Team; Social — "Sunrise Edition" Distributor.

"A light heart lives long."

LEON CHARLES DANIELSON "Lee"

1 Bushmich Place

Favorite Saying: "Why doncha cry?"
Pet Peeve: Girls who think they're beautiful.
Favorite Memory: June 29, 1961.
Favorite Pastime: Playing cards.
Secret Ambition: To have everything I want.
Activities: Academic — Yearbook Sports Editor; Athletic — Varsity Football, Varsity Baseball, Boys' Athletic Association; Social — Dance Committees, Promenade Committee, Senior Day Committee, Banquet Host.

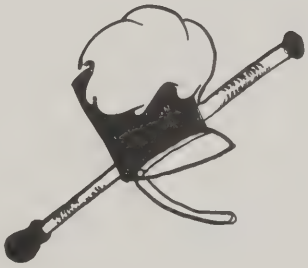

"A beautiful smile is to the female countenance what the sunbeam is to the landscape."

JUDITH ANN D'ONOFRIO "Judy"

168 Winn Street

Favorite Saying: "Negative."
Pet Peeve: Book reports and hard-grasping subjects.
Favorite Memory: School proms and the twelve years which I am soon to leave behind.
Favorite Pastime: Baking, dancing, and telephone conversations.
Secret Ambition: To refrain from chewing my nails and to regain the desire to enter business school.

"There is no genius in life like the genius of energy and activity."

KATHRYN ANN ENOS "Kathie"

65 Lexington Street

Favorite Saying: "Ya know."
Pet Peeve: Eighth graders who cut in lunch line.
Favorite Memory: My sophomore year in the old high school.
Favorite Pastime: Just being alive.
Secret Ambition: To make my parents proud of me.
Activities: Academic — Senior Class Secretary, Freshman Class Treasurer, National Honor Society, Student Council, Band, Yearbook, School Newspaper, Latin Club, Spanish Club, Science Fair Award Winner; Athletic — Varsity Field Hockey, Junior Varsity Basketball, Junior Varsity Field Hockey, Basketball Assistant Manager, Basketball Scorer, Girls' Athletic Association Publicity Director, Leaders Club; Social — Dance Committees.

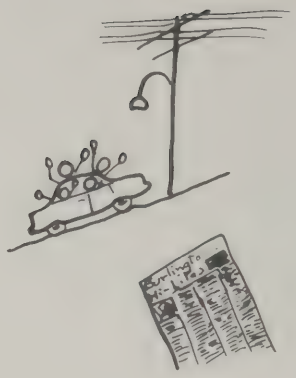

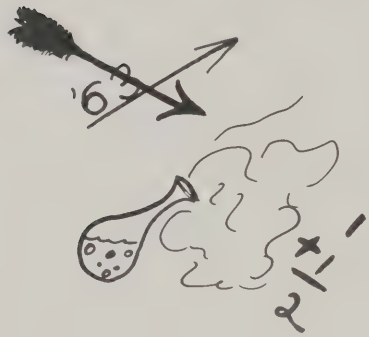

"Little things are greater to little men."

JAMES FAY "Jim"

8 Long Street

Favorite Saying: "Oh jump!"
Pet Peeve: "Music Man."
Favorite Memory: The Christmas parties.
Favorite Pastime: Fixing my older Ford.
Secret Ambition: To own a younger Ford.
Activities: Academic — Yearbook.

"Unselfish and noble actions are the most radiant pages in the biography of souls."

LINDA DIANE FLEMING "Linda"

9 Duncan Road

Favorite Saying: "Negative."
Pet Peeve: People who are always "grouchy."
Favorite Memory: My Junior Prom.
Favorite Pastime: Dancing, bowling, parties, learning different sports.
Secret Ambition: To stay at a winter resort for two weeks and learn how to ski; also to go on a camping trip in the mountains.
Activities: Academic — Yearbook Assistant Business Manager, National Honor Society; Athletic — Varsity Field Hockey; Social — Graduation Usherette, Junior Promenade Queen.

"Heaven gives us friends to bless the present scene."

JOANNE FOLEY "Joanne"

63 Francis Wyman Road

Favorite Saying: "I don't know."
Pet Peeve: Going home "clammy" after gym.
Favorite Memory: August 24, 1945.
Favorite Pastime: Consuming calories, swimming, and splitting atoms.
Secret Ambition: To be a nuclear physicist.
Activities: Academic — Band, Yearbook, Spanish Club; Athletic — Leaders Club; Social — Graduation Usherette, Banquet Hostess.

"There is no road to success but through a strong, clear purpose."

ROBERT EDWARD FOSTER "Bob"
105 Wilmington Road

Favorite Saying: "You're breaking my heart."
Pet Peeve: Quiet "O" periods.
Favorite Memory: Moving to Burlington.
Favorite Pastime: Basketball.
Secret Ambition: To ski in the Alps.

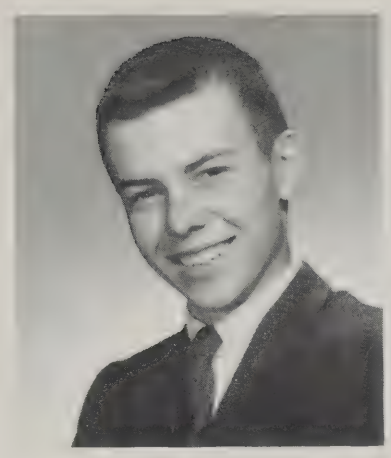

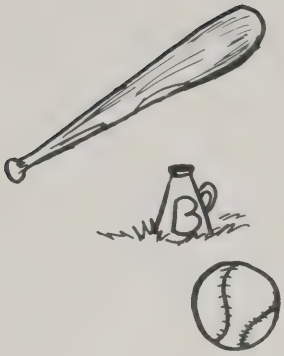

"The secret of success is constancy to purpose."

RICHARD EARLE FROST "Frosty"
1 Sawyer Street

Favorite Saying: "Are you serious?"
Pet Peeve: The favorite sayings of teachers.
Favorite Memory: Junior Prom, and camping experiences.
Favorite Pastime: Talking to people around the world.
Secret Ambition: To see a world united in peace.
Activities: Academic — Band, Band President (1961), Latin Club, School Newspaper; Social — Co-Founder and President, Radio Club.

"What some men think has more effect than what others say."

ROBERT WARREN FURBISH "Furbs"
10 Great Pines Avenue

Favorite Saying: "What's up Doc?"
Pet Peeve: Newspaper strikes.
Favorite Memory: February 7, 1946.
Favorite Pastime: Skiing, fishng.
Secret Ambition: To ski in the Alps.

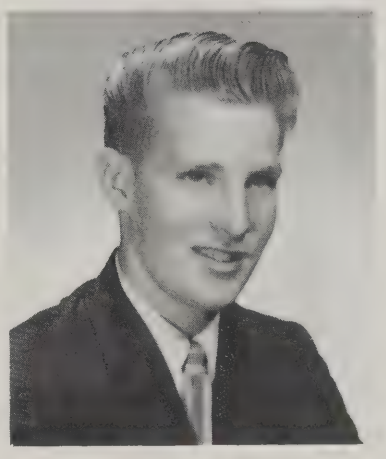

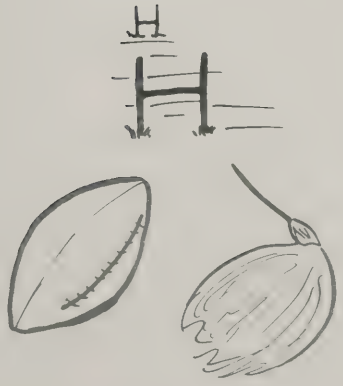

"Let me live in a house by the side of the road and be a friend to man."

MAUREEN MARGARET GALLANT "Reenie"
2 Howard Road

Favorite Saying: "Holy sweet hour!"
Pet Peeve: Underclassmen who think they own the school; and possessive boys.
Favorite Memory: June 27, 1961; July 22, 1962.
Favorite Pastime: Being with a certain someone.
Secret Ambition: Secret shared by two.
Activities: Academic—Freshman Class Secretary, Dramatic Society, Chorus, Yearbook, School Newspaper, Latin Club, Spanish Club, Future Nurses Club; Athletic — Varsity Basketball Captain, Junior Varsity Basketball, Junior Varsity Field Hockey, Varsity Field Hockey, Girls' Athletic Association Treasurer, Majorettes, Leaders Club; Social — Dance Committees, Promenade Committee, Graduation Usherette.

"Youth is the period of building up in habits, and hopes and faiths."

GEORGE MARTIN GAVIN "George"
20 Prouty Road

Favorite Saying: "Come on."
Pet Peeves: Girls with bleached hair.
Favorite Memory: Summer, 1962.
Favorite Pastime: Driving my car and being with my girl.
Secret Ambition: To own a Jaguar.
Activities: Athletic — Gymnastic Team, Junior Varsity Basketball; Social — Dance Committees, Promenade Committees.

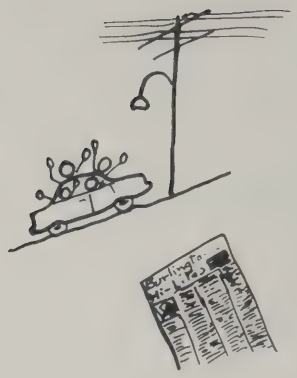

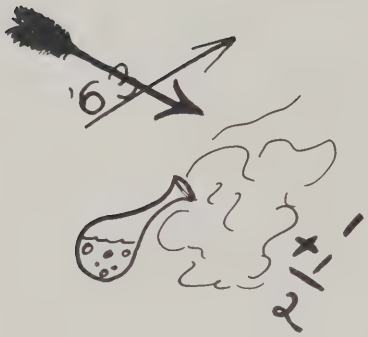

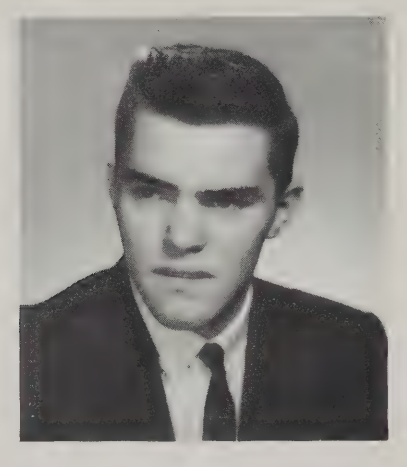

"Doing good is the only certainly happy action of a man's life."

PAUL JOSEPH GERBANDS "Gerbs"
8 Carey Avenue

Favorite Saying: "Ya, sure."
Pet Peeve: People who don't mind their own business.
Favorite Memory: June, 1959.
Favorite Pastime: Attending Patriots' games.
Secret Ambition: To be an accountant.

"Simplicity, of all things, is the hardest to be copied."

BARBARA ANNE GIBSON "Barb"
32 Lexington Street

Favorite Saying: "That's the breaks."
Pet Peeve: Homework and gym classes.
Favorite Memory: Summer at the beach.
Favorite Pastime: Just having fun.
Secret Ambition: To be happy and successful in whatever I do.

"Burdens become light when cheerfully borne."

GLORIA JEANNE GRIFFIN "Glo"
23 Prouty Road

Favorite Saying: "I almost died when . . . "
Pet Peeve: Homework.
Favorite Memory: Summer, 1962 at Diane's New Hampshire cottage.
Favorite Pastime: Talking on the phone and going out.
Secret Ambition: To spend the rest of my life happily.
Activities: Academic — Yearbook, School Newspaper; Athletic — Leaders Club, Girls' Athletic Association, Junior Varsity Basketball, Varsity Basketball; Social — Promenade Committee.

"An ounce of cheerfulness is worth a pound of sadness to serve God with."

WALTER HENRY GRUBIS, JR. "Walter"
11 Jonathan Road

Favorite Saying: "I really care."
Pet Peeve: People who are "two-faced."
Favorite Memory: Tenth grade French.
Favorite Pastime: Walking home at night down Wilmington Road.
Secret Ambition: To travel.

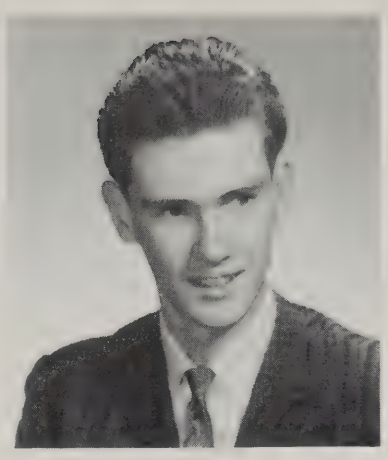

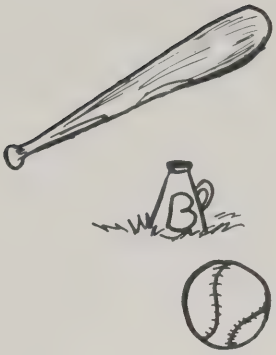

"Cheerful looks make every dish a feast, and that it is which crowns a welcome."

VIRGINIA ANN GUIDOBONI "Ginny"
134 Bedford Street

Favorite Saying: "God love ya."
Pet Peeve: People who walk slowly in the corridor.
Favorite Memory: September, 1959.
Favorite Pastime: George and cheering.
Secret Ambition: It's a secret!
Activities: Academic — Student Council, Yearbook; Athletic — Cheerleading, Leaders Club, Girls' Athletic Association; Social — Graduation Usherette, Promenade Committee.

"The crest and crowning of all good, life's final star, is brotherhood."

RALPH KNUTE HALVORSEN "Ralph"
11 Glendale Road

Favorite Saying: "Maggot!"
Pet Peeve: My pet peeve being censored.
Favorite Memory: Summer in Maine, 1962.
Favorite Pastime: Painting my car.
Secret Ambition: To join the navy and travel.
Activities: Athletic — Gymnastic Team.

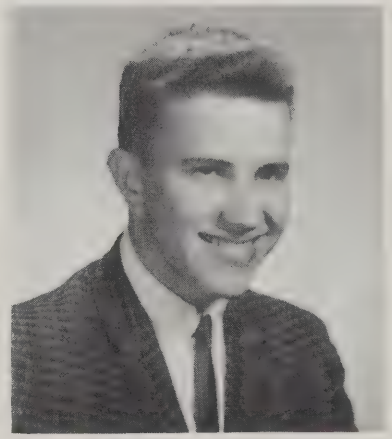

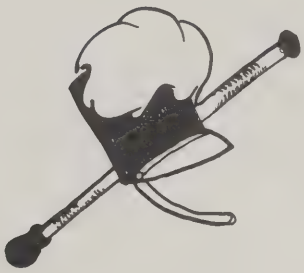

"The laughter of girls is one of the most delightful sounds of earth."

CAROL ANN HANNIGAN "Crash"
15 Maryvale Road

Favorite Saying: "Did I get a phone call?"
Pet Peeve: Unexpected phone calls.
Favorite Memory: Summer and October 12, 1962.
Favorite Pastime: "V" for Victory.
Secret Ambition: To take a trip across the country.

"Common sense is the knack of seeing things as they are and doing things as they ought to be done."

JEAN E. HARDY "Jean"
22 Woodcrest Avenue

Favorite Saying: "Do I care?"
Pet Peeve: Trying to get to class on time after lunch.
Favorite Memory: Summer vacations.
Favorite Pastime: Trying to improve my bowling score.
Secret Ambition: "To be healthy, wealthy, and wise."

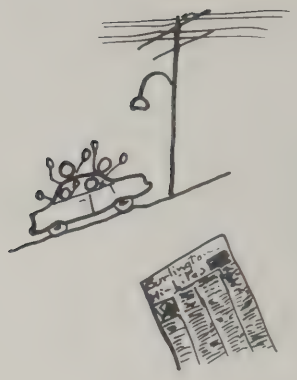

"Good nature is a beauty of the mind."

CHRISTINE ANNE HENNEDY "Chris"
20 Rahway Road

Favorite Saying: "You're impossible."
Pet Peeve: Conceited people and Florida.
Favorite Memory: My sophomore year in the old high school; the Dramatic Club play backstage.
Favorite Pastime: Sports, dancing, bowling.
Secret Ambition: To be as good a nurse as my sister.
Activities: Academic — Sophomore Class Treasurer, Dramatic Society, Latin Club Secretary (1961), Future Nurses Club; Athletic — Girls' Athletic Association, Junior Varsity Basketball, Varsity Field Hockey; Social — Dance Committees.

"Bashfulness is an ornament to youth."

GEORGE HOLEY "Jidge"
68 Locust Street

Favorite Saying: "Sure."
Pet Peeve: Eighth graders.
Favorite Memory: May 23, 1961.
Favorite Pastime: Hunting, fishing, skiing, and swimming.
Secret Ambition: It's a secret.

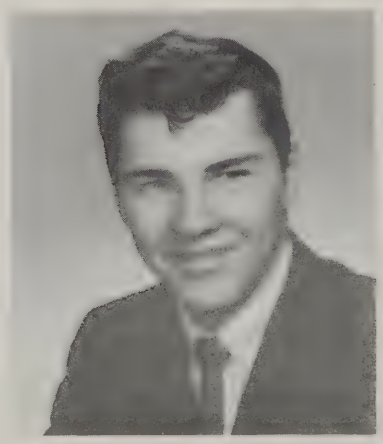

"All noble enthusiasms pass through a feverish stage, and grow wiser and more serene."

REGINALD JOHN HOLLAND "Reggie"
74 Francis Wyman Road

Favorite Saying: "I'm sorry."
Pet Peeve: Being called Reginald.
Favorite Memory: September, 1959.
Favorite Pastime: Playing records.
Secret Ambition: To own a motorcycle.
Activities: Academic — Yearbook, Science Fair Award Winner; Athletic — Junior Varsity Football, Varsity Football.

"Youth, with swift feet, walks onward; the land of joy lies all before his eyes."

GARDINER L. HUTCHINSON, JR. "Hutch"

1 Cedarwood Lane

Favorite Saying: "Greetings from the 'House of Usher.' "
Pet Peeve: Women teachers.
Favorite Memory: Sophomore year at the old high school.
Favorite Pastime: Watching the girls.
Secret Ambition: To be an international playboy.
Activities: Academic — School Newspaper, Latin Club, Dramatic Society, Yearbook Subscription Manager; Athletic — Gymnastic Team, Junior Varsity Football Manager, Varsity Football Manager; Social — Promenade Usher, Dance Committees, Promenade Committee, Banquet Host.

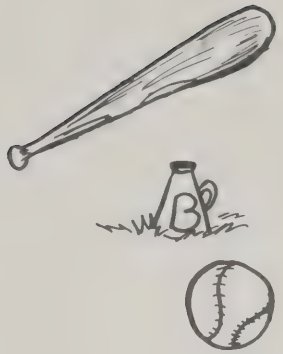

"A kind heart is a fountain of gladness."

DIANE MAY JACKSON "Di"

32 Boulder Drive

Favorite Saying: "Ya know?"
Pet Peeve: Short people.
Favorite Memory: My two years in Burlington High.
Favorite Pastime: Playing basketball.
Secret Ambition: To attend business school.
Activities: Athletic — Junior Varsity Field Hockey, Varsity Field Hockey, Varsity Basketball; Social — Promenade Committee.

"Next to love, sympathy is the divinest passion of the human heart."

NANCY JORDAN "Brownie"

19 Church Lane

Favorite Saying: "Play the role."
Pet Peeve: Certain club meetings.
Favorite Memory: Summer, 1962.
Favorite Pastime: Drawing, reading, writing letters, parties with the gang.
Secret Ambition: To be happy!
Activities: Academic — National Honor Society, Yearbook Art Editor, School Newspaper.

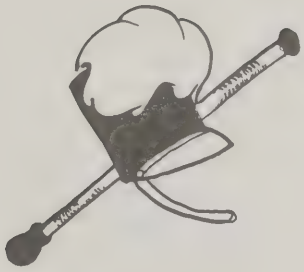

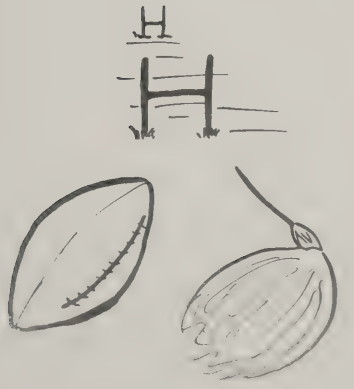

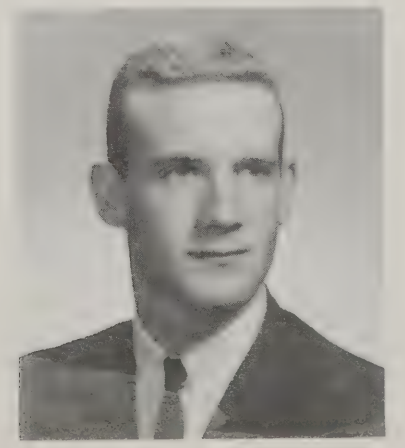

"Life is a quarry, out of which we are to mold and chisel and complete a character."

PETER TORSEY KENNISTON "Pete"

25 Skilton Lane

Favorite Saying: "Get off my back!"
Pet Peeve: Getting up in the morning.
Favorite Memory: When I was chosen as an All-Star basketball player in Maine.
Favorite Pastime: Being with the boys.
Secret Ambition: To be a basketball coach.
Activities: Academic — Junior Class Vice President; Athletic — Boys' Athletic Association, Intramural Sports Coach, Varsity Basketball, Varsity Baseball; Social — Graduation Usher.

"Only what we have wrought into our character during life can we take away with us."

GEORGE ALBERT KNIGHT "George"
Humboldt Avenue

Favorite Saying: "Is that right?"
Pet Peeve: Conceited people and people with "big mouths."
Favorite Memory: The day I fell out of Frank's "bile."
Favorite Pastime: Thumbing home on the corner of Church Lane and Bedford Street.
Secret Ambition: To get a car and to travel.
Activities: Academic — National Honor Society; Athletic — Varsity Football; Social — Ring Committee.

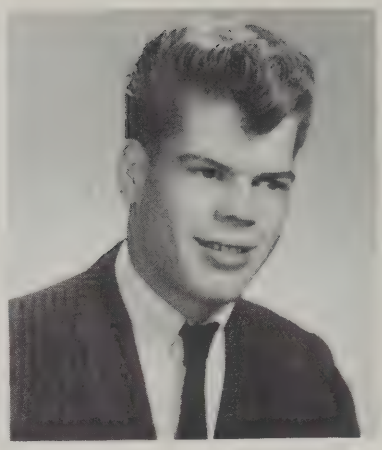

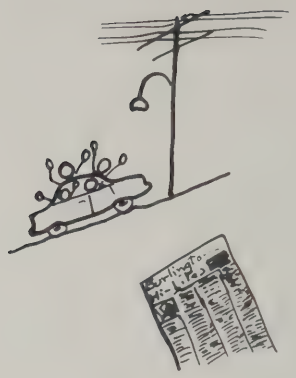

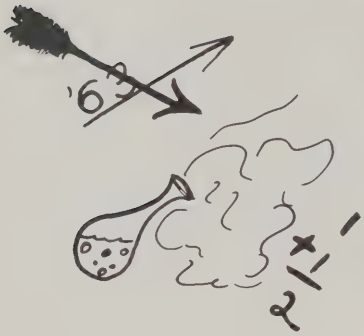

"Tact comes from goodness of heart."

DONNA MARIE LAROCQUE "Don"
83 Bedford Street

Favorite Saying: "You fool, you!"
Pet Peeve: The stampede to lunch.
Favorite Memory: New Year's, 1960; March 16, 1961; Summer, 1962.
Favorite Pastime: Jimmy, "The Big Three."
Secret Ambition: Fulfillment of a promise for graduation.

"The morning of life is like the dawn of day."

JUDITH LINDSLEY "Judy"
17 Corcoran Road

Favorite Saying: "Not to do!"
Pet Peeve: Untidy boys.
Favorite Memory: 1961 and 1962.
Favorite Pastime: Singing in the school chorus.
Secret Ambition: To be happy and successful in the future.
Activities: Academic—Chorus, Science Fair Award Winner.

"The most important thing for a young man is to establish a credit — a reputation, character."

JOSEPH FRANK LOMBARDO "Joe"
306 Cambridge Street

Favorite Saying: "Supersonic great?"
Pet Peeve: People whose parents bring them up with the idea that everyone else is beneath them.
Favorite Memory: Dramatic Club Play, 1960; Latin Club Convention.
Favorite Pastime: Dancing, acting, writing, and bowling.
Secret Ambition: To marry a woman as wonderful as my mother and to discover a cure for cancer.
Activities: Academic—Freshman Class Vice President, Sophomore Class President, School Newspaper Assistant Editor, Latin Club President, School Reporter, The International Relations Club; Social — Dance Committees, Ring Committee, Prom Usher, Variety Show.

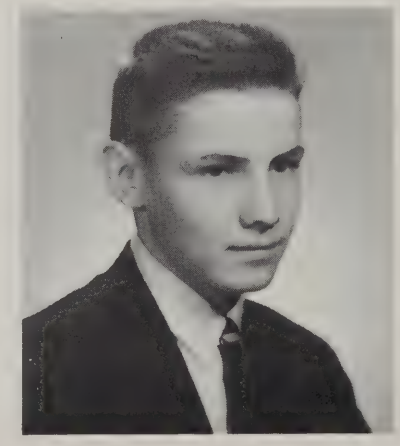

"Good humor is one of the best articles of dress one can wear in society."

CAROLE MARIE LOWE "Carole"

151 Bedford Street

Favorite Saying: "S-E-Q."
Pet Peeve: Some boys in this school.
Favorite Memory: Four Summers — 1959-1962.
Favorite Pastime: Going to Somerville and East Boston.
Secret Ambition: To be a secretary and later a housewife.
Activities: Academic — Yearbook; Athletic — Pep Squad Co-Captain; Social — Promenade Committee.

"Her words are bonds, her love sincere."

EDITH CHRISTINE MacDONALD "Edie"

14 Raymond Road

Favorite Saying: "Oh glory!"
Pet Peeve: People who seem to know everything.
Favorite Memory: Summer, 1962.
Favorite Pastime: Reading, bowling, parties with the gang.
Secret Ambition: To travel, especially to Hawaii.
Activities: Academic — Yearbook.

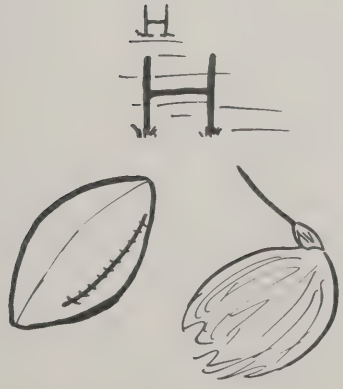

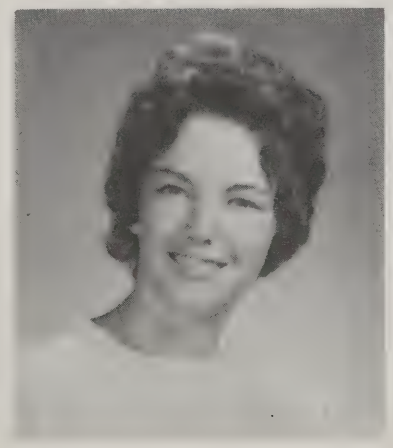

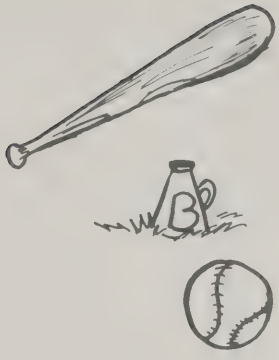

"Good company and good discourse are the very sinews of virtue."

SUZANNE JULIE LYNCH "Sue"

11 Wyman Street

Favorite Saying: "I'm only kidding."
Pet Peeve: People who criticize losing teams but do not participate in sports themselves.
Favorite Memory: Summer of 1962, Senior Year, Girls' State at Bridgewater College.
Favorite Pastime: Playing sports, staying away from Joanne after gym class.
Secret Ambition: To be Secretary of Department of Education in Washington; to be the type of daughter my parents want.
Activities: Academic — Freshman Class President, Junior Class Secretary, Student Council Treasurer, Dramatic Society, Yearbook Editor-in-Chief, School Newspaper, Science Fair Award Winner, Massachusetts Girls' State Representative, Band; Athletic—Varsity Basketball, Varsity Field Hockey Co-Captain, Junior Varsity Basketball, Girls' Athletic Association, Varsity Club; Social — Dance Committees, Promenade Committee, Banquet Hostess, Graduation Usherette.

"A cheerful temper makes beauty attractive."

VIRGINIA VIOLET MacDONALD "Ginny"

10 Old Colony Road

Favorite Saying: "Leave him alone, he's happy."
Pet Peeve: People who think they are always right.
Favorite Memory: Summer of 1962.
Favorite Pastime: Driving my car, writing letters, "hen" sessions.
Secret Ambition: To travel around the world, and to be as wonderful as my mother.
Activities: Academic — Yearbook Business Editor, Junior Class Treasurer, Student Council Secretary, Student Council President; Social—Graduation Usherette, Promenade Usherette, Dance Committees, Promenade Committee, Banquet Hostess.

"The test of every religious, political, or educational system is the man that it forms."

BRIAN MacIVER "Bri"
1 Juniper Street

Favorite Saying: "Yuh, OK!"
Pet Peeve: The New York Times.
Favorite Memory: Summers of 1961 and 1962.
Favorite Pastime: Spending weekends in Maine.
Secret Ambition: To earn a million dollars.
Activities: Academic — Charter Member of Latin Club, Science Fair Award Winner, National Honor Society President, Math League, School Newspaper, Yearbook, The International Relations Club, Class Essayist.

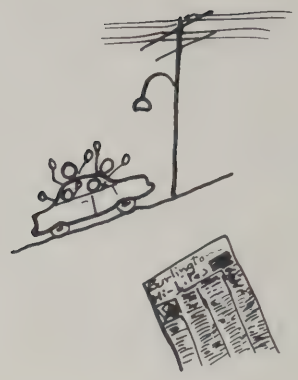

"In character, in manners, in style, in all things, the supreme excellence is simplicity."

JOANNE A. MacKENZIE "Jo"
172 Cambridge Street

Favorite Saying: "Oh darn!"
Pet Peeve: "Social" groups which aren't social.
Favorite Memory: My brother.
Favorite Pastime: Sports and work.
Secret Ambition: To understand people.
Activities: Academic—Math League, School Newspaper Editor, Yearbook Sports Editor, National Honor Society Treasurer, Science Fair Award Winner, Class Salutatorian; Athletic — Junior Varsity Basketball, Varsity Field Hockey Captain, Varsity Basketball Captain, Varsity Softball, Girls' Athletic Association President, Leaders Club President.

"One thing only has been lent to youth and age in common — discontent."

NANCY LOIS MARTIN "Nan"
59 Terrace Hall Avenue

Favorite Saying: "Oh, fish."
Pet Peeve: People who walk on my heels.
Favorite Memory: Summer, 1962 and October 14th, 1962.
Favorite Pastime: Weekends with ????? ????????.
Secret Ambition: To become a happy housewife.
Activities: Academic — National Honor Society, Yearbook, School Newspaper; Athletic—Girls' Athletic Association, Junior Varsity Field Hockey, Varsity Field Hockey, Junior Varsity Basketball Manager, Varsity Basketball Manager; Social — Promenade Committee.

"Youth is to all the glad season of life."

FRANK MATTHEWS "Frank"
3 Olean Road

Favorite Saying: "Pretty good, no complaints."
Pet Peeve: 1958 Fords.
Favorite Memory: Christmas Vacation, 1961.
Favorite Pastime: Skipping "O" period.
Secret Ambition: To register my car.

"No legacy is so rich as honesty."

GEORGE F. McCULLOUGH, JR. "Flint"
8 Leopold Street

Favorite Saying: "Do it yourself."
Pet Peeve: Working at Town Rexall.
Favorite Memory: Vacationing at Cape Cod.
Favorite Pastime: Swimming, camping.
Secret Ambition: To travel.
Activities: Academic — Latin Club, School Newspaper, Dramatic Society, Yearbook; Athletic — Gymnastic Team; Social — Banquet Host.

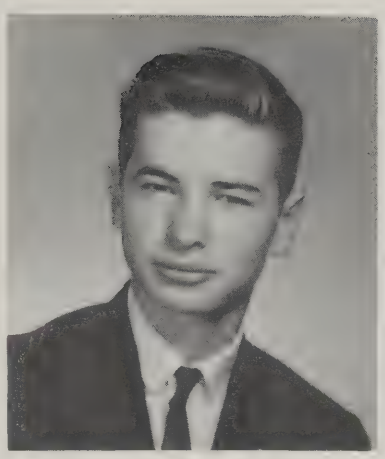

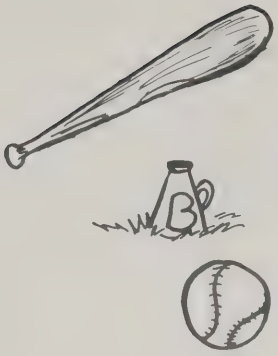

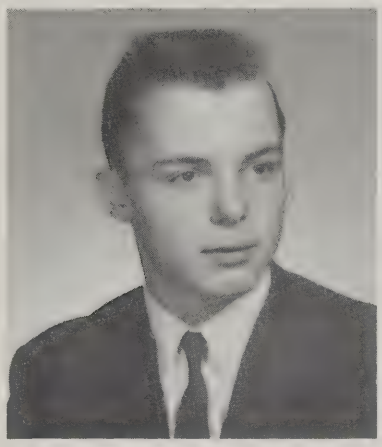

"True wisdom is to know what is best worth knowing, and to do what is best worth doing."

JAMES BERNARD McGRATH "Jim"
22 County Road

Favorite Saying: "What do ya say?"
Pet Peeve: Certain teachers.
Favorite Memory: Wingarsheek Beach, 1961.
Favorite Pastime: Playing cards and shooting pool.
Secret Ambition: To leave.
Activities: Academic — Sophomore Class Vice President, National Honor Society, Student Council, Math League; Athletic — Junior Varsity Baseball; Social — Dance Committees, Ring Committee.

"The most utterly lost of all days is that in which you not once laughed."

JOHN EDWARD McGRATH "Spider"
22 County Road

Favorite Saying: "I never seen such cards."
Favorite Memory: Fun in B7.
Secret Ambition: To grow "instant muscles."
Activities: Academic — Junior Class President, Sophomore Class Treasurer, Student Council; Social — Dance Committees, Banquet Host.

"In solitude, where we are least alone."

PATRICIA SUSAN MOURA "Patti"
7 Cathy Road

Favorite Saying: "Good morning, how are you today?"
Pet Peeve: People who act like they are better than everyone else.
Favorite Memory: The day I started volunteer work at Choate Hospital.
Favorite Pastime: Ice skating and reading.
Secret Ambition: To be the kind of person my mother and father would be proud of.

"Keep true to the dreams of thy youth."

FREDERICK MURRAY "Fred"
Pontos Avenue

Favorite Saying: "It is never too late!"
Pet Peeve: Tardiness.
Favorite Memory: Summer, 1956.
Favorite Pastime: Boating.
Secret Ambition: To be a lawyer.

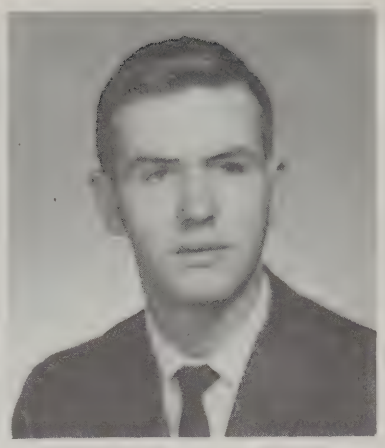

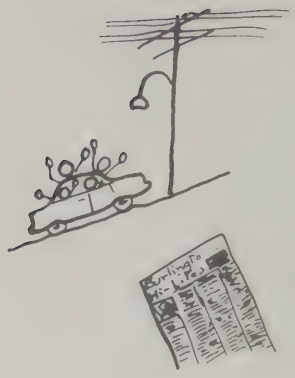

"A true friend is the gift of God."

VIRGINIA LEE NEWTON "Ginger"
55 Bedford Street

Favorite Saying: "Ya know;" "I don't care."
Pet Peeve: People who cannot take a joke; students who do not participate in sports.
Favorite Memory: October 23, 1961; July 28, 1962 and sophomore year in the old high school.
Favorite Pastime: Dancing, playing sports and having fun.
Secret Ambition: To be Dr. Kildare's head nurse.
Activities: Academic — School Newspaper, Yearbook, Science Fair Award Winner! Athletic — Junior Varsity Field Hockey, Junior Varsity Basketball, Varsity Basketball, Varsity Field Hockey; Social — Banquet Hostess, Dance Committees, Promenade Committee.

"The world belongs to the energetic."

RICHARD O'NEILL, JR. "Ricky"
3 Kinney Avenue

Favorite Saying: "It's up to yourself."
Pet Peeve: Passengers who play with the car radio.
Favorite Memory: A certain someone and my sophomore year.
Favorite Pastime: Football and baseball.
Secret Ambition: To teach the children of my present teachers.
Activities: Academic — Dramatic Society, Yearbook, Latin Club; Athletic — Varsity Baseball, Varsity Football; Social — Banquet Host, Dance Committees, Promenade Committee, Variety Show.

"Good qualities are the substantial riches of the mind."

RALPH ANGELO ORLANDELLA "Ralph"
117 Lexington Street

Favorite Saying: "When's the meeting?"
Pet Peeve: Stairways designated "UP" and "DOWN."
Favorite Memory: Boys' State, University of Massachusetts.
Favorite Pastime: Sports.
Secret Ambition: To become a doctor.
Activities: Academic — National Honor Society, Math League Captain, Student Council, Yearbook, Boys' State Representative, Student Government Day Representative, Band, Science Fair Award Winner, Latin Club Vice President, Class Valedictorian; Athletic — Junior Varsity Basketball, Junior Varsity Baseball, Varsity Basketball, Varsity Baseball, Intramural Basketball Coach; Social — Dance Committees.

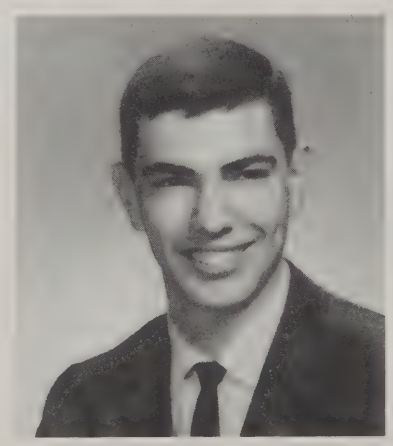

"The silence, often of pure innocence, persuades when speaking fails."

ROBERT WILLIAM PATTISON "Pat"
109 Bedford Street

Favorite Saying: "Watch out."
Pet Peeve: People who jump to conclusions.
Favorite Memory: Junior Prom.
Favorite Pastime: Bowling.
Secret Ambition: To become an accountant.
Activities: Academic—Latin Club, National Honor Society, School Newspaper, Science Fair Award Winner.

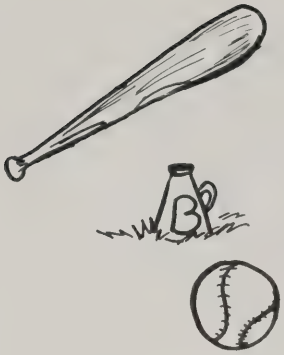

"The world is God's workshop for making men."

PAUL ERNEST PEITZSCH "Pauly"
17 Carter Road

Favorite Saying: "Is that right?"
Pet Peeve: People who have no sense of humor.
Favorite Memory: Each date with a certain someone.
Favorite Pastime: Thinking.
Secret Ambition: To be happy and successful.
Activities: Academic — Yearbook; Social — Dance Committees.

"No man is happy who does not think himself so."

KENNETH ROBERT PETERS "Ken Boy"
11 Newbridge Avenue

Favorite Saying: "Are we ever?"
Pet Peeve: The rules of the school.
Favorite Memory: Tenth grade at the old B. H. S.
Favorite Pastime: Going to the dance on Saturday nights.
Secret Ambition: To be an engineer.
Activities: Academic — Yearbook, Spanish Club; Social—Dance Committees, Promenade Committee.

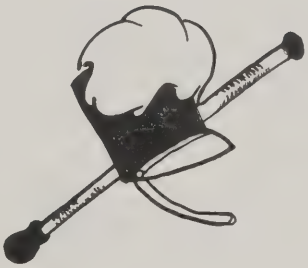

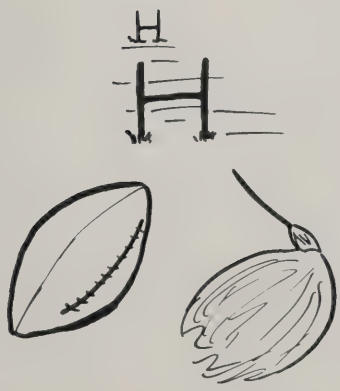

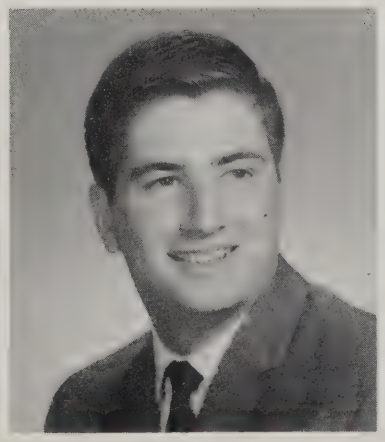

"Every time a man smiles and much more when he laughs, it adds something to his fragment of life."

DAVID JOSEPH POLLICELLI "Dave"
97 Lexington Street

Favorite Saying: "Okay."
Pet Peeve: Patriots' losing.
Favorite Memory: Summer, 1960.
Favorite Pastime: Watching the Patriots win.
Secret Ambition: To be a hermit with my brother and the two "Guidos."

"A good face is a letter of recommendation, as a good heart is a letter of credit."

RICHARD ALAN RAYNOR "Dick"

17 Wilmington Road

Favorite Saying: "Another neatie."
Pet Peeve: Learning French
Favorite Memory: Senior year in B7.
Secret Ambition: To be the owner of a "Dragster."
Activities: Athletic—Junior Varsity Basketball, Gymnastic Team; Social — Promenade Committee.

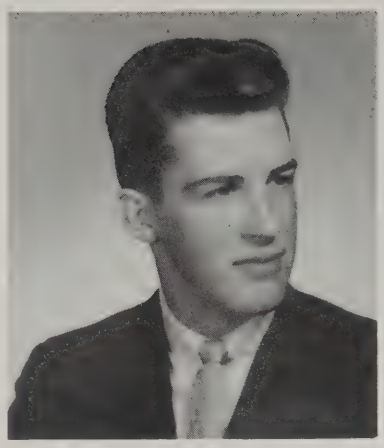

"The best preparation for the future is the present well seen to and the last duty done."

MARIANNE GRACE RENZELLA "Cookie"

12 Duncan Road

Favorite Saying: "Oh dear."
Pet Peeve: Detention.
Favorite Memory: Junior-Senior Promenade, 1962.
Favorite Pastime: Talking on the telephone with my friends, one in particular.
Secret Ambition: To be a parent half as good as my own.
Activities: Academic — National Honor Society, Yearbook; Social — Banquet Hostess, Dance Committees, Promenade Committee.

"Goodness consists not in the outward things we do, but in the inward thing we are."

GAIL MARION RUSSELL "Gail"

5 Keans Road

Favorite Saying: "Oh glory," and "What's new?"
Pet Peeve: Problems tests and getting up on Mondays.
Favorite Memory: Cheering; summer, 1961; and Mr. Macione's homeroom.
Favorite Pastime: Bowling, dancing, and watching football games.
Secret Ambition: To go to Hawaii, and to be as wonderful as my parents.
Activities: Academic — Junior Class Vice President, Senior Class Treasurer, Yearbook, Student Council; Athletic — Varsity Club, Cheerleading; Social — Dance Committees.

"The May of life blooms only once."

JOYCE SUSAN RUSSELL "Joyce"

5 Wyman Street

Favorite Saying: "Where are we going now?"
Pet Peeve: Teachers.
Favorite Memory: My junior and senior years.
Favorite Pastime: Driving my car and the "Big Three."
Secret Ambition: To shoot Fidel Castro.
Activities: Athletic — Leaders Club.

"Over the trackless past, somewhere, lie the lost days of our youth."

DAVID BENOIT SANFASON "Sam"
9 Glen Avenue

Favorite Saying: "Oh, I care."
Pet Peeve: Girls who bleach their hair.
Favorite Memory: The first ten months of 1962.
Favorite Pastime: Driving my car and taking girls out.
Secret Ambition: To own a Corvette.
Activities: Academic — Yearbook; Social — Banquet Host, Dance Committees, Promenade Committee, Senior Play.

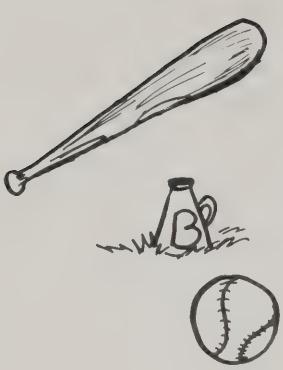

"A good heart is worth gold."

BETTY LOU SKELTON "Betty"
88 Francis Wyman Road

Favorite Saying: "Oh, my soul!"
Pet Peeve: People who don't mind their own business.
Favorite Memory: Summers — 1960 and 1962.
Favorite Pastime: Traveling, dating, writing letters.
Secret Ambition: To be as wonderful as my mother and to be what she wants me to be.
Activities: Academic — Chorus, Yearbook; Athletic — Gymnastic Team; Social — Dance Committees.

"Education is the apprenticeship of life."

STEPHEN L. SMITH "Smitty"
247 Middlesex Street

Favorite Saying: "You don't mean it."
Pet Peeve: Getting up in the morning.
Favorite Memory: Fun in physics class.
Favorite Pastime: Talking with the gang.
Secret Ambition: To survive and to see the world.
Activities: Academic — National Honor Society, Band; Athletic — Football.

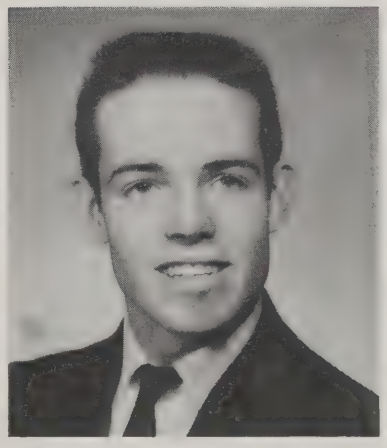

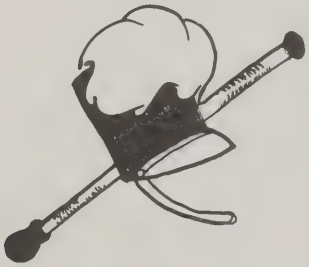

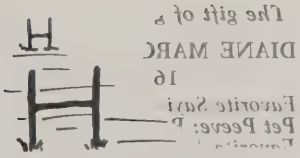

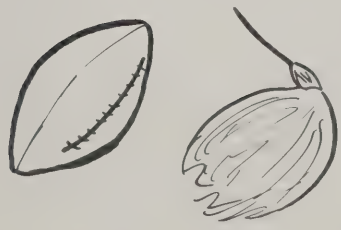

"Greatness lies not in being strong, but in the right using of strength."

ROBERT RAY SNOOK "Snooker"
253 Winn Street

Favorite Saying: "That's OK."
Pet Peeve: My slow brother in the morning before school.
Favorite Memory: February 24, 1962.
Favorite Pastime: Athletics.
Secret Ambition: To find my place in life and to fill it successfully.
Activities: Academic — National Honor Society, Student Council; Athletic — Varsity Football Captain, Varsity Baseball, Varsity Basketball; Social — Graduation Marshal.

"Nothing is so strong as gentleness, nothing so gentle as real strength."

NANCY ROSE SPINETTI "Nancy"
15 Peach Orchard Road

Favorite Saying: "Negative."
Pet Peeve: Having to go to gym classes.
Favorite Memory: High School Proms — 1961 and 1962.
Favorite Pastime: Talking on the phone; being with the "gang."
Secret Ambition: "It's a secret."
Activities: Academic — National Honor Society, Yearbook; Athletic—Leaders Club; Social — Promenade Committee, Graduation Usherette.

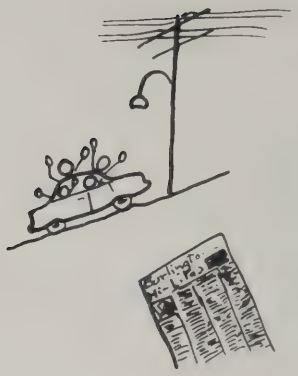

"The interests of childhood and youth are the interests of mankind."

EDWARD JOSEPH STOTT "Ed"
11 Winter Street

Favorite Saying: "Is that right?"
Pet Peeve: My car.
Favorite Memory: October 7, 1961.
Favorite Pastime: Joan and working on cars.
Secret Ambition: I'm keeping that a secret.

"Silence expresses everything, and proclaims more loudly than the tongue is able to do."

DORIS MARGARET SULLIVAN "Dor"
64 Francis Wyman Road

Favorite Saying: "Good grief."
Pet Peeve: Hiccups.
Favorite Memory: The old high school, B7 homeroom.
Favorite Pastime: Listening to the radio and watching television.
Secret Ambition: To succeed.
Activities: Academic — Chorus, Yearbook, Science Fair Award Winner, Library Aide; Social—Dance Committees, Promenade Committee, Banquet Hostess.

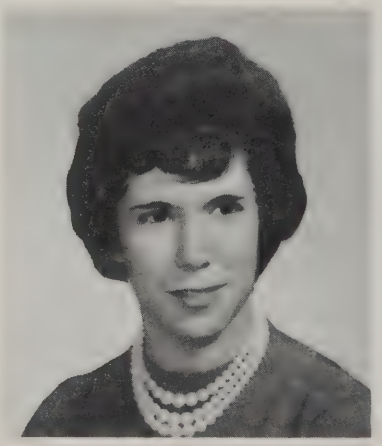

"The gift of gaiety is a great good fortune."

DIANE MARGARET TORRES "Di"
16 Old Colony Road

Favorite Saying: "What can I say?"
Pet Peeve: Boys who break promises.
Favorite Memory: All my dates with R. T.
Favorite Pastime: Going into Boston now and then! !
Secret Ambition: To have the ability to do things without having to depend on others.

"Sensibility is the power of woman."

SHIRLEY ANN TRAMMELL "Shirl"

16 Terrace Hall Avenue

Favorite Saying: "One of those, huh?"
Pet Peeve: People who cut in the lunch line.
Favorite Memory: September 29, 1962; November 2, 1962.
Favorite Pastime: Listening to the radio and playing sports.
Secret Ambition: To succeed in the future.
Activities: Academic — Class Officer, Math Club, Library Aide, Band, Spanish Club; Athletic — Varsity Basketball; Social — Dance Committees.

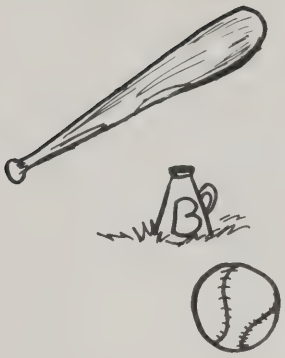

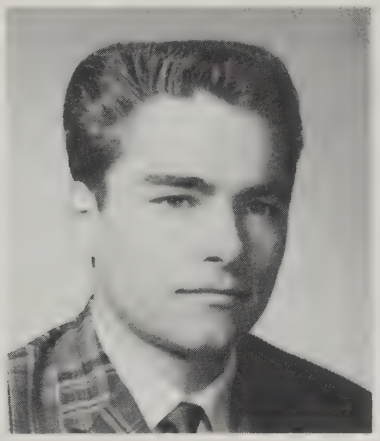

"Friendships improve happiness."

JULES VAUDO, JR. "Butch"

4 Chester Avenue

Favorite Pastime: Watching all types of sports events and participating, if possible.
Secret Ambition: To be a success in life.
Activities: Athletic — Leaders Club, Gymnastic Team.

"There is no substitute for thorough-going, ardent, sincere earnestness."

ROGER VOKEY "Rog"

17 Francis Wyman Road

Favorite Saying: "Son of a gun."
Pet Peeve: Homework.
Favorite Memory: Summers at Parker Mountain, 1961 - 1962.
Favorite Pastime: Hunting and working on my car.
Secret Ambition: To own two hundred acres of fenced land in Alaska.

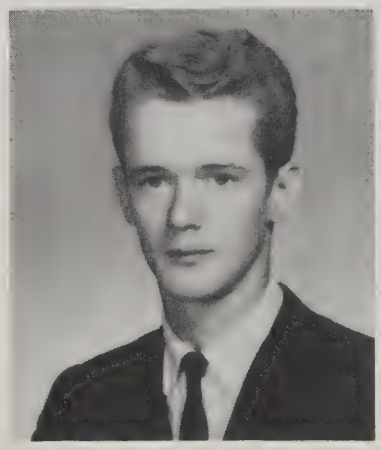

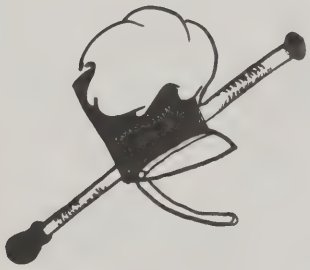

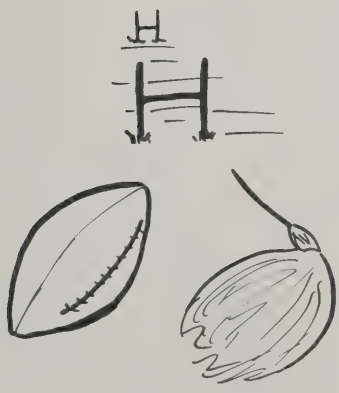

"In the lexicon of youth, there is no such word as fail."

CHARLES F. WATTERS, JR. "Chuck"

20 Alma Road

Favorite Saying: "Hi oh."
Pet Peeve: People who are snobby.
Favorite Memory: N. R. S.
Favorite Pastime: Dancing and having a good time.
Secret Ambition: To become a professional in any sport, preferably football.
Activities: Academic — Dramatic Society, Yearbook Financial Manager; Athletic — Varsity Basketball, Junior Varsity Football, Gymnastic Team; Social — Promenade Committee, Banquet Host, Graduation Marshal.

"The only way to have friends is to be one."

CAROL LEE WHITEMAN "Carol"
Middlesex Turnpike

Favorite Saying: "Nice talk."
Pet Peeve: People who get up singing in the morning.
Favorite Memory: Summer of 1960 at Camp Lejeune, North Carolina.
Favorite Pastime: Writing letters, our meetings, basketball, playing records.
Secret Ambition: To keep as young looking as my father has.
Activities: Academic — Chorus, Yearbook; Athletic—Varsity Basketball, Girls' Athletic Association, Leaders Club; Social—Dance Committees, Banquet Hostess.

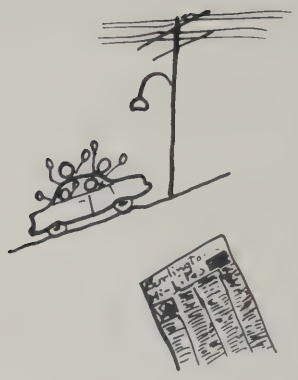

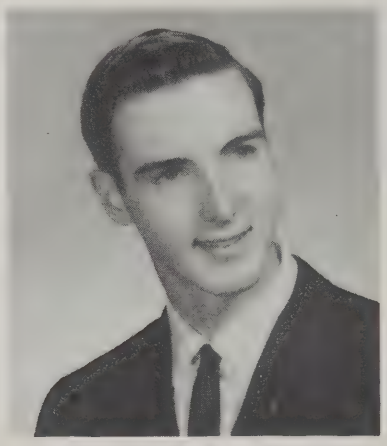

"True merit, like a river, the deeper it is, the less noise it makes."

DAVID STANLEY WOOD "Woody"
35 Fairfax Street

Favorite Saying: "Check it out!"
Pet Peeve: Kids who don't cheer at basketball games.
Favorite Memory: Second year algebra.
Favorite Pastime: Sleeping.
Secret Ambition: To be a millionaire.

"Her voice was ever soft and gentle."

JEAN ELIZABETH WRIGHT "Jeannie"
2 Old Colony Road

Favorite Saying: "Oh! You're always complaining."
Pet Peeve: Braggers.
Favorite Memory: My trip to Florida.
Favorite Pastime: Talking, driving, and eating.
Secret Ambition: To travel, and to have the gift of kindness.
Activities: Academic—Band, Chorus, Yearbook, School Newspaper, Spanish Club, Science Fair Award Winner, Library Aide, Art Studio; Social — Dance Committees, Promenade Committees, Banquet Hostess.

"Youth, enthusiasm, and tenderness are like the days of spring."

SUZANNE ZVERBLIS "Suzie"
28 Lantern Lane

Favorite Saying: "You've got me."
Pet Peeve: Telephone time limits.
Favorite Memory: A certain someone and two friends.
Favorite Pastime: Having fun.
Secret Ambition: To go to Hawaii.
Activities: Academic — National Honor Society, Dramatic Society, Yearbook, School Newspaper, Latin Club, Library Aide; Athletic — Varsity Field Hockey, Girls' Athletic Association, Leaders Club, Gymnastic Team; Social—Dance Committees, Banquet Hostess, Graduation Usherette.

"Repose and cheerfulness are the badge of a gentleman — repose in energy."

ROGER SPADAFORA "Spady"
Wakefield, Massachusetts

Favorite Saying: "Tres chic."
Pet Peeve: Profane women.
Favorite Memory: Passing chemistry.
Favorite Pastime: Playing the piano.
Secret Ambition: To own an exclusive restaurant.
Activities: Academic—Chorus, Science Fair Award Winner; Social—Banquet Host.

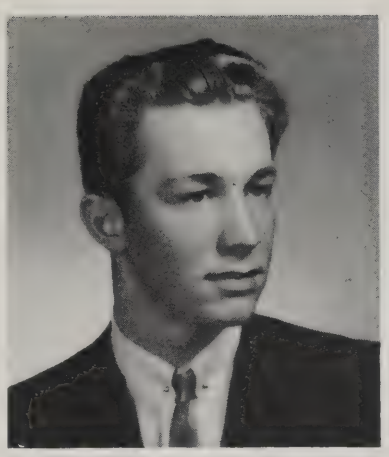

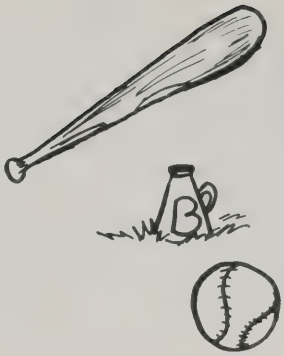

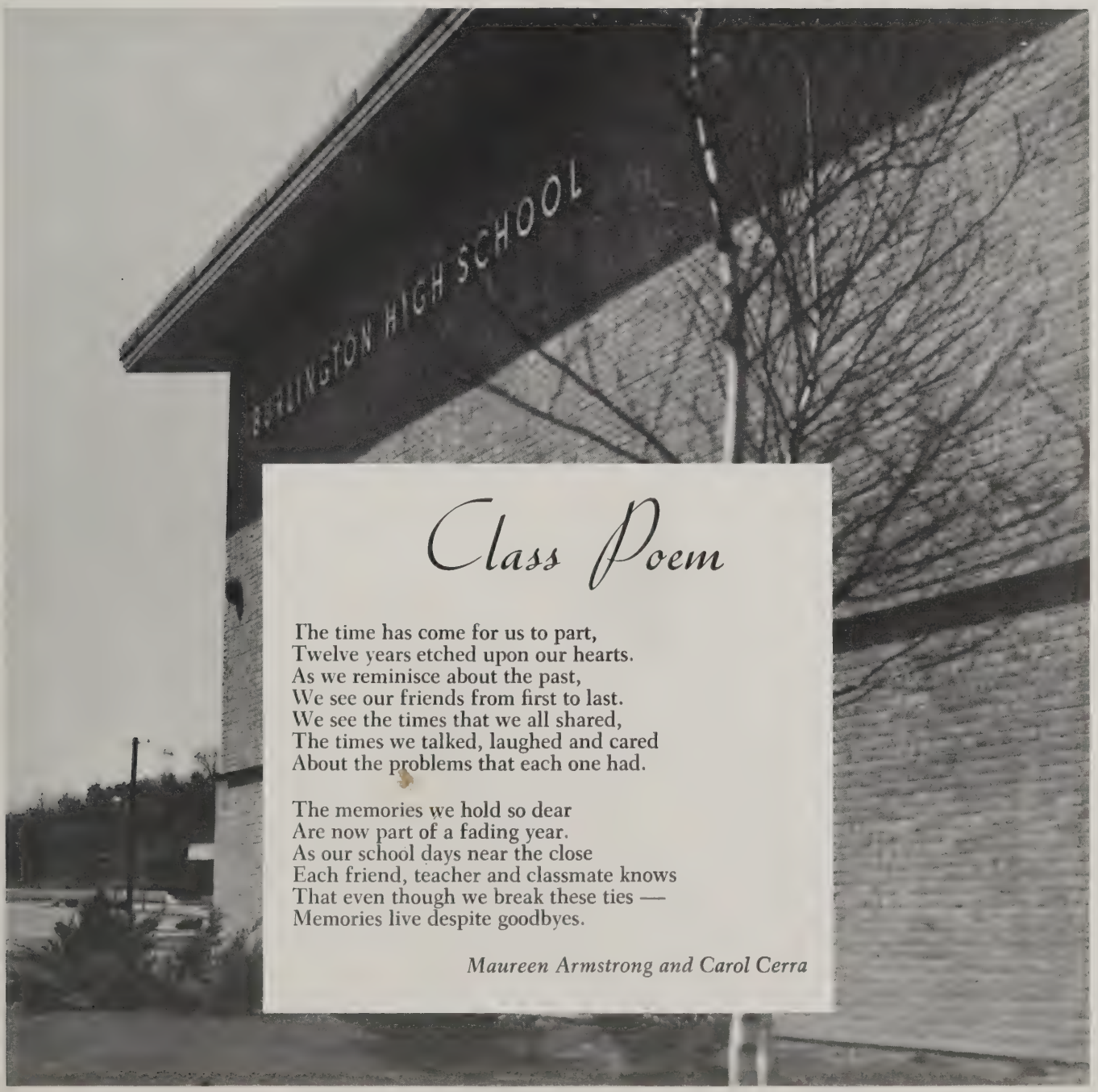

Class Poem

The time has come for us to part,
Twelve years etched upon our hearts.
As we reminisce about the past,
We see our friends from first to last.
We see the times that we all shared,
The times we talked, laughed and cared
About the problems that each one had.

The memories we hold so dear
Are now part of a fading year.
As our school days near the close
Each friend, teacher and classmate knows
That even though we break these ties —
Memories live despite goodbyes.

Maureen Armstrong and Carol Cerra

Can You Imagine . . .

Paul Alizio — with blonde hair?

Maureen Armstrong — not complaining?

Betteann Barret — talking above everyone else?

Franklin Bartlett — breaking up a P. J. party?

Amelia Bettano — being six feet tall?

Janice Brown — without a cute smile?

Peter Brumis — being Charles Atlas?

George Brusko — doing a ballet?

Janice Buesking — not giggling?

James Bunton — not blushing?

Carolyn Burke — without a certain someone?

Carol Burroughs — being in school five days a week?

Lloyd Bussell — without freckles?

William Campbell — coming into class prepared?

Carol Cerra — doing the "Twist?"

Paul Christiansen — being arrested in Burlington?

Theta Ciriello — with American shoes?

Beverly Connors — without a smile?

Alan Courage — a private secretary?

Allan Cronin — sitting on the bench during a basketball game?

John Cunningham — talking slowly?

Charles Curtin — with a wiffle?

Richard Cylik — a playboy?

Leon Danielson — missing a meal?

Judy D'Onofrio — being bald?

Kathryn Enos — raising her voice?

James Fay — not eating?

Linda Fleming — being a party-pooper?

Joanne Foley — not being sophisticated?

Robert Foster — not being a gentleman?

Richard Frost — without his books?

Robert Furbish — liking being called Robert?

Maureen Gallant — quiet?

George Gavin — with baggy pants?

Paul Gerbrands — without Joanne?

Barbara Gibson — without Jean?

Gloria Griffin — dribbling a basketball slowly?

Walter Grubis — being short and fat?

Virginia Guidiboni — without George?

Ralph Halvorsen — not talking about cars?

Carol Hannigan — without her pals?

Jean Hardy — without Barbara?

Christine Hennedy — being quiet for five minutes?

George Holey — not sleeping in class?

Reginald Holland — being at a loss for words?

Gardiner Hutchinson — being a party-pooper?

Diane Jackson — being short?

Nancy Jordan — not being artistic?

Peter Kenniston — with a Boston accent?

George Knight — without his pegs?

Donna LaRocque — without her ever lovin'?

Judy Lindsley — not being mature?

Joseph Lombardo — not being a good dancer?

Carole Lowe — doing her own homework?

Suzanne Lynch — getting "bounced?"

Edith MacDonald — being hard to get along with?

Virginia MacDonald — not being friendly?

Brian MacIver — being a Romeo?

Joanne MacKenzie — being lazy?

Nancy Martin — living in a thickly settled district?

Frank Matthews — being energetic?

George McCullough — working at Dale Pharmacy?

James McGrath — not being "hep?"

John McGrath — not being a flirt?

Patricia Moura — chasing boys?

Fred Murray — without a suit jacket?

Virginia Newton — not being cheerful?

Richard O'Neill — without his beautiful blue eyes?

Ralph Orlandella — being on the ineligible list?

Robert Pattison — not blushing?

Paul Peitzsch — being a sloppy dresser?

David Pollicelli — living in the deep south?

Richard Raynor — not being good looking?

Marianne Renzella — being on time for homeroom?

Gail Russell — without knee socks?

Joyce Russell — without the "big three?"

David Sanfason — without a woman?

Betty Skelton — without her love problems?

Stephen Smith — being grouchy?

Robert Snook — not running out of class to meet Carolyn?

Roger Spadafora — being a gangster?

Nancy Spinetti — without a can of hairspray?

Edward Stott — without a new car every month?

Doris Sullivan — "wild and wooly?"

Diane Torres — not being called "Tokio?"

Shirley Trammell — not liking basketball?

Jules Vaudo — without his corny jokes?

Roger Vokey — with his mind off sports?

Charles Watters — not being in everything?

Carol Whiteman — being "QUIET" and not having a sense of humor?

David Wood — not being a gentleman?

Jean Wright — being sloppy?

Suzanne Zverblis — without a new outfit?

Janice Brown, Virginia Guidoboni and Betty Skelton

The Year In Song

"Monster Mash" — Lunch line.

"The End of the World" — Report Card Day.

"The Twist" — The hit at the dances.

"The Night Has a Thousand Eyes" — The teachers when we want to do something wrong.

"I Don't Know Why" — We must have corridor passes.

"Stairway to the Stars" — The stairs to the senior homerooms.

"South Street" — No, it was Winn Street.

"Let's Go" — June 14, 1963.

"Half - heaven, Half - heartache" — Graduation night.

"The Little Town Flirt" — Who is she? ? ?

"Mr. Baseman" — The baseball and softball teams.

"I'm Gonna Knock on Your Door" — The college bound seniors.

"Heartache" — All the games we lost this year.

"Call on Me" — Students looking for a job.

"Heart" — A study in biology and . . .

"What Does a Girl Do" — to get out of classes?

"Walk Like a Man" — Come on boys.

"Wiggle Wobble" — Oh, it's gym again.

"Big Girls Don't Cry" — Even after we lose close games.

"Bossa Nova" — The Navy Band special.

"Breaking up Is Hard to Do" — Leaving the lower classmen behind on Graduation Night.

"Johnny Angel" — Mr. Fogelberg? ? ?

"Coloring Book" — Art Class.

"Let Me Entertain You" — *Oklahoma.*

"Stranger On the Shore" — Seniors facing independence after graduation.

"You're the Reason" — I'm flunking.

"All I Have to Do Is Dream" — Study Hall.

"Let's Get Together" — Class trip.

"Popa oo Mau-Mau" — French class.

"Sleep" — What the teachers can do when the seniors leave.

"Wonderland by Night" — The prom.

"Go Away Little Girl" — Eighth graders.

"Born to Lose" — The football team.

"Crowd" — Corridors when the last bell rings.

"What Will Mary Say" — Miss Maciel, Mrs. Dooley, Mrs. Niles, Miss Cronin, or Mrs. Billings.

"I'm A Dreamer" — Then leave class.

"Teenager's Quarrel" — Seniors vs. Juniors.

"Butterfly Baby" — Biology experiment.

"Turkey Trot" — Cafeteria special.

"Rain, Rain" — Hopes for a day off.

"The Wanderer" — Mr. Murphy in Driver Education car.

"If You Want to be Happy" — Study and pass everything.

"The Gypsy Cried" — And so did we when the going got rough.

Gloria Griffin, Diane Jackson and Barbara Gibson

Carole Lowe

Donna La Roque

Carol Hannagan

Nancy Martin

Dave Pollicelli

Jean Wright

Katie Enos

Ginny Guidoboni

Bette Ann Barrett

Joyce Russell

Dave Sanfason

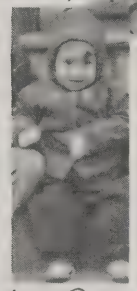
Nancy Spinetti

Ralph Orlandella

Judy D'Onfrio

Jean Hardy

Frank Mattews
+
Gail Russell

Joanne Foley

Dick Raynor

Gardiner Hutchinson

Joe Lombardo

Bev Connors

Linda Fleming

Barbara Gibson

Paul Peitzsch

Carolyn Burke

Carol Whiteman

Betty Skelton

Diane Jackson

Virginia Newton

Kenny Peters

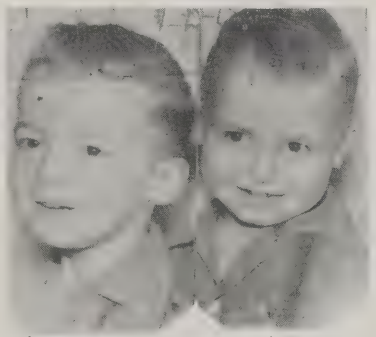
John and James McGrath

Ginny Mac Donald

Nancy Jordan

Edie Mac Donald

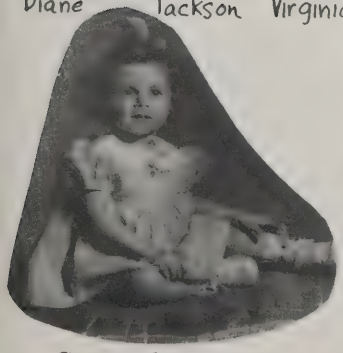
Carol Cerra

Judy Lindsley

Diane Torres

Jan Buesking

Suzie Zverblis

Amelia Bettano

Most Popular

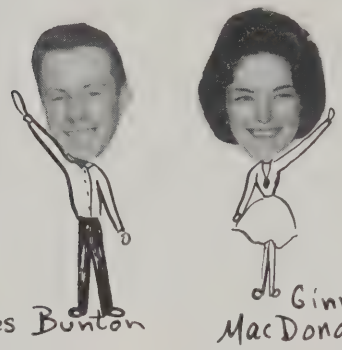

James Bunton

Ginny MacDonald

Most Sophisticated

Joanne Foley

Ralph Orlandella

Most Shy

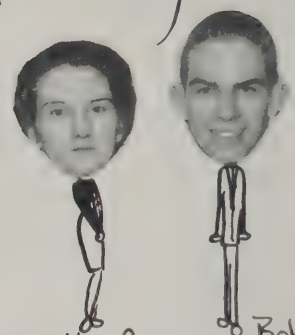

Bette Ann Barrett

Bob Pattison

Class Sweethearts

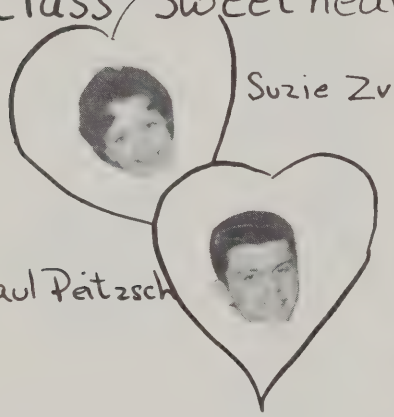

Suzie Zverblis

Paul Peitzsch

Most Athletic

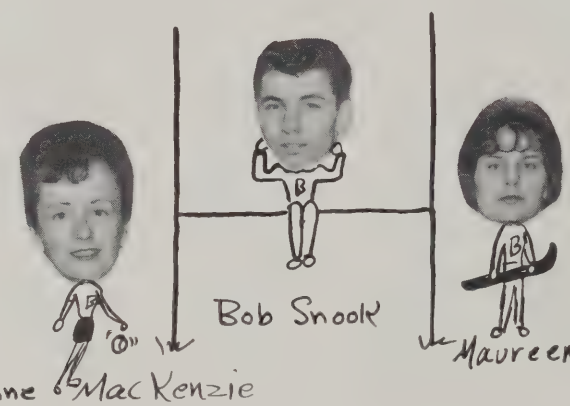

Bob Snook

Joanne MacKenzie

Maureen Gallant

Best Looking

Dick Raynor

Judy D'Onofrio

1963 Hit Parade

Cutest

Charlie Curtin

Janice Brown

Most Businesslike

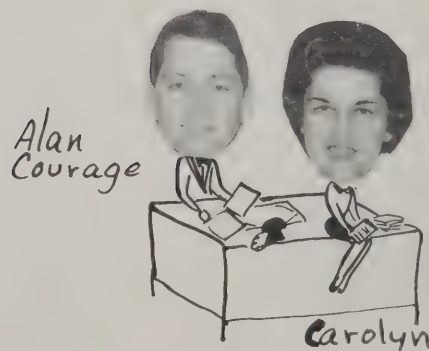

Alan Courage

Carolyn Burke

Most Temperamental

Donna LaRocque

Dave Pollicelli

Most Musical

Bette Ann Barrett

Dick Frost

Class Babies

Suzie Zverblis

Rick O'Neill

Most Artistic

Most Mischievous

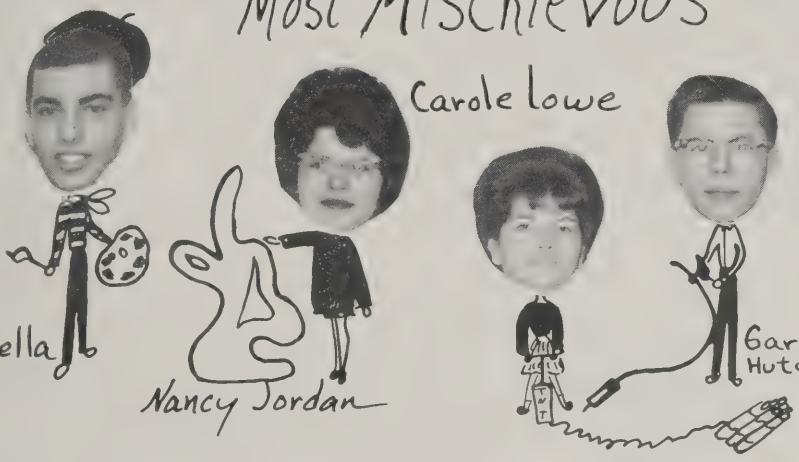

Ralph Orlandella

Carole Lowe

Nancy Jordan

Gardiner Hutchinson

Most Serious

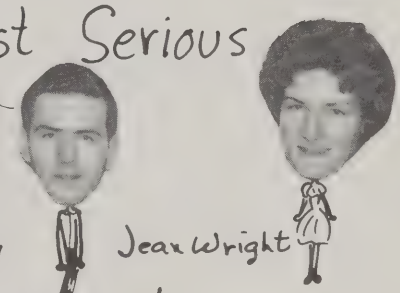

Fred Murray

Jean Wright

Most Versatile

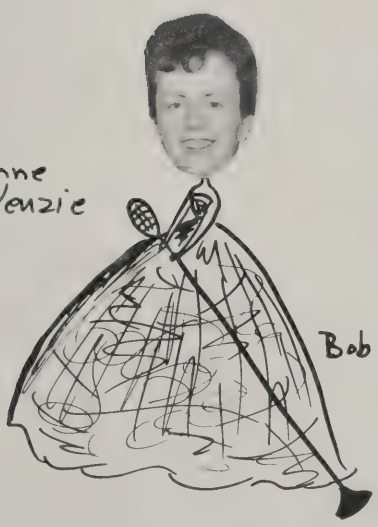

Joanne MacKenzie

Bob Snook

Most Helpful

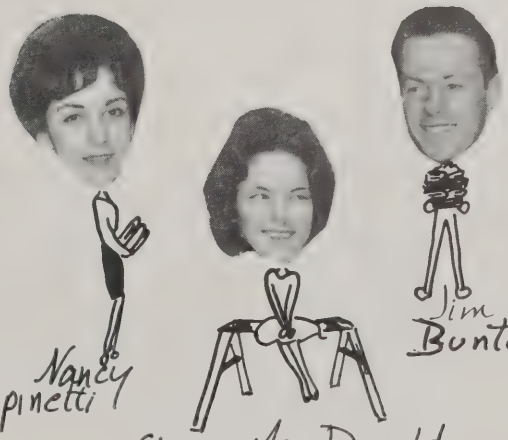

Nancy Spinetti

Ginny MacDonald

Jim Bunton

1963 Hit Parade

Most Cheerful

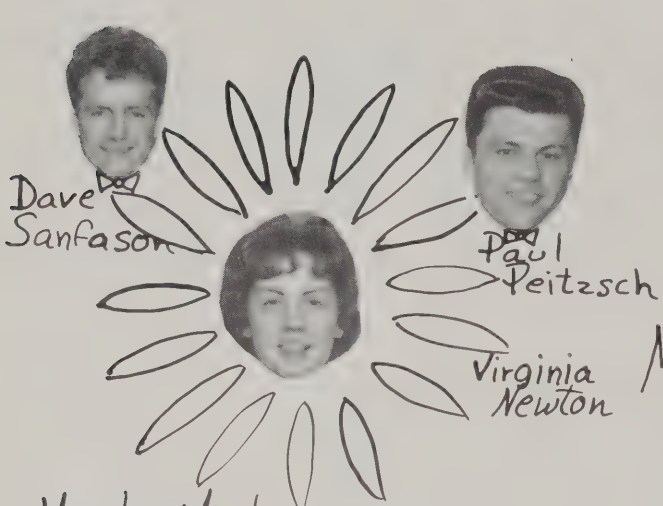

Most Witty

Most Friendly

Most Talkative

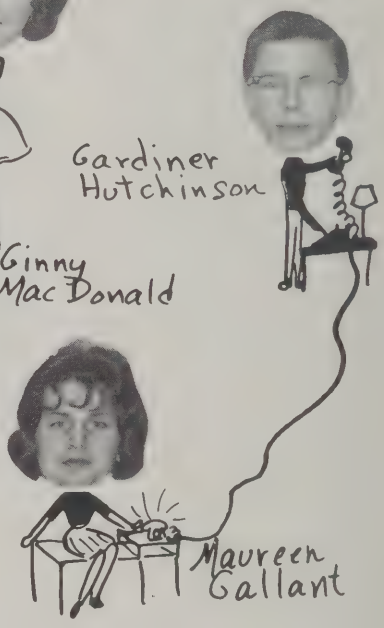

Most Mature

Most Flirtatious

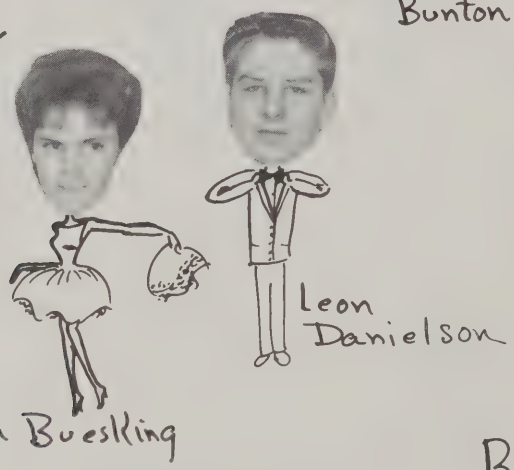

Best Dancers

Smartest

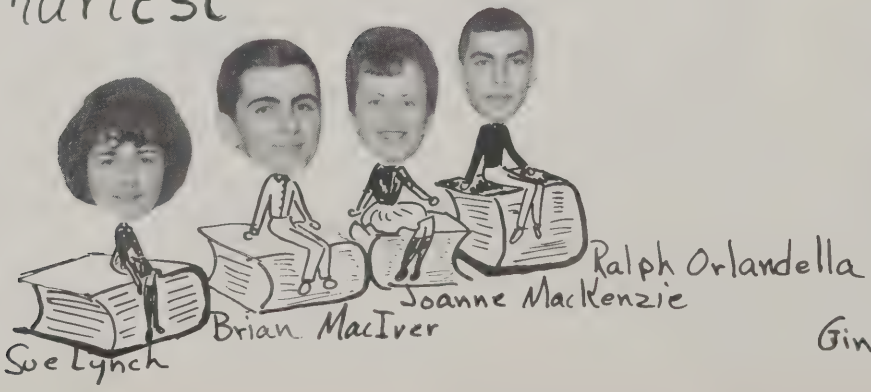

HARVARD SQ. UN 4-4580
RODGERS & HAMMERSTEIN'S OKLAHOMA!
CINEMASCOPE
PLUS CARTOON FESTIVAL!
SHOWS AT 1:45, 4:45, 7:45
BRATTLE SQ. TR 6-4226

Continuous Showings
POPULAR PRICES
WILLIAM WYLER'S BEN-HUR
"THE COURTSHIP OF EDDIE'S FATHER"
Music Hall
Formerly Metropolitan
DIAL 423-3300
75c TILL 12 NOON

"BIRDMAN OF ALCATRAZ"
Anne Bancroft "MIRACLE WORKER"
RANDOLPH
RANDOLPH WO 3-3520 Eve. 8 P.M.
"THE CHAPMAN REPORT"
REVERE
REVERE "LAST OF THE VIKINGS"
Debra Paget "CLEOPATRA'S DAUGHTER"
SCITUATE HARBOR
PLAYHOUSE CHARLTON HESTON
Geo. Chakiris "DIAMOND HEAD"
SOMERVILLE
SOMERVILLE BROADWAY

ORSON WELLES
CITIZEN KANE
Plus 3RD MAN
HUNT at MASS AVE. UPTOWN KE-6-3460
Last Day
Laurence OLIVIER
Simone SIGNORET
in "TERM of TRIAL"
Gregory PECK
Audrey HEPBURN
"ROMAN HOLIDAY"
40

TONIGHT at 8:15
NOMINATED for the Best Picture Award
DARRYL F. ZANUCK'S
THE LONGEST DAY
ASTOR
Also Now Showing at WARNER THEATER, Bdwy. at 47th St., N

DIRK BOGARDE
THE PASSWORD IS COURAGE

"THE MONGOLS"
"TROJAN HORSE"
NORWOOD
NORWOOD
GOLDEN WEST

"BEST FOREIGN FILM" —Time Magazine
"SURPRISE HIT OF THE YEAR" —Life Magazine
DAVID

ORPHEUM
HESTON MITCHUM
BRANDIS NOYE
DARRIN

The Year In Movies

'In Search of the Castaways'	Class Skippers
"Moon Pilot"	Driver Ed Seniors
"Music Man"	The Band
"Bon Voyage"	2:09
"Judgment at Nuremberg"	Detention Hall
"The Longest Day"	8:10-2:10
"If a Man Answers"	Mrs. Sweeny
"Escape from East Berlin"	Graduation Day
"The Sky Above, The Mud Below"	Football Field
"The Interns"	Biology Lab
"Five Finger Exercise"	Typing Class
"Knights of the Round Table"	Student Council
"The Riot Act"	Pep Rallies
"Term of Trial"	Student Teachers
"The Miracle Worker"	Mrs. Billings
"Pressure Point"	Marks
"Almost Angels"	8th Graders
"Best of Enemies"	Teachers and Students
"Trial and Error"	Gym Class
"Affair to Remember"	*Oklahoma*

Amelia Bettano and Doris Sullivan

Mat. 1:15-Eve. 7:30
"IATE" F. Sinatra 2:50-9.05
ey Poitier 1:15-7:30
DORCHESTER
Late Eve. Show 7:15
RD NOMINEE—
Baby Jane?" 9:25
Shelley Winters 7:15
PSY" Roz. Russell
VILLAGE
03 Frank Sinatra
NDIDATE" 5:15-9

ORIENTAL Sensational—Ends. Tues.
Rosalind Russell "GYPSY"
Natalie Wood
Shown Today at 1:45-6:20-9:00
Tomorrow "SODOM & GOMORRAH"
ROSLINDALE
RIALTO Early Bird Show at 6:15
'REQUIEM FOR A HEAVYWEIGHT' 6:15-9:
"DAMN THE DEFIANT" 7:45
WALTHAM
EMBASSY TW 4-3840 NATALIE WO
ROSALIND RUSSELL "GYPSY" 2:00-8:
Wed.: Stewart "Sodom & Gomorrah"
WEST NEWTON
NEWTON 2 AWARD NOMINEES!
Anne Bancroft "Miracle Worker" 1-7

LAURENCE FRANCE MARTHA
HARVEY-NUYEN-HYER
HAL WALLIS' PRODUCTION
A GIRL NAMED TAMIKO
TECHNICOLOR®

"BEST PICTURE OF THE YEAR!"
TONIGHT at 8:15
MUTINY ON THE BOUNTY

Today at 2:00 p.m. 8:00 p.m.
Columbia Pictures presents
HE SAM SPIEGEL DAVID LEAN Production of
LAWRENCE OF ARABIA

Do You

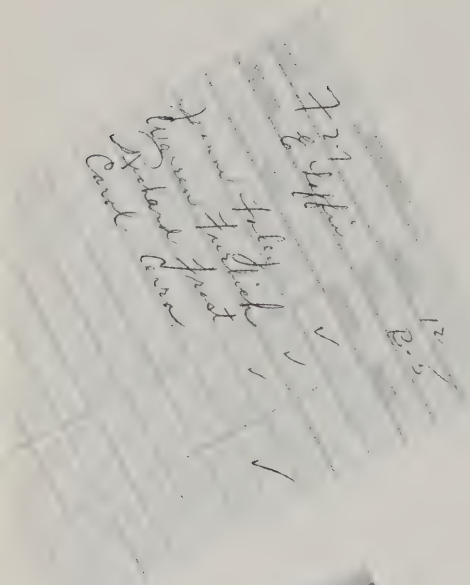

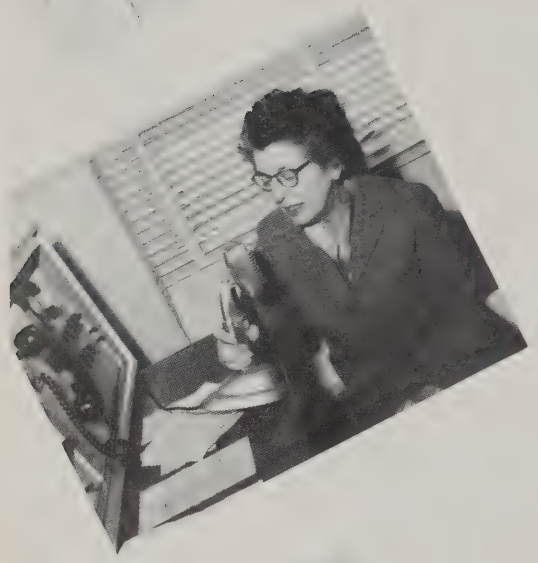

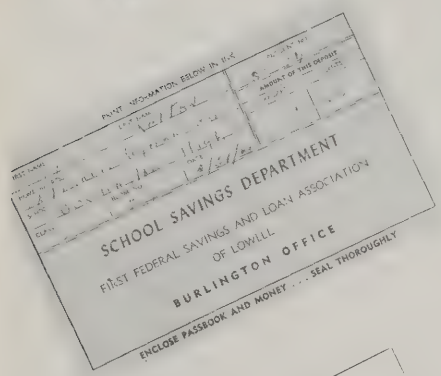

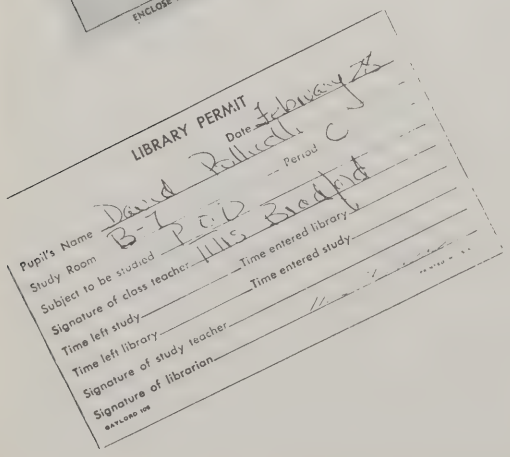

Diane being thrown in the shower in gym class?
the crushed pocketbook in shorthand class?
the two certain someones kissing in the corridor?
running two laps around the football field?
B7 being quiet?
Halloween of 1960?
the pajama parties?
Mrs. Bruce without library slips?
the trip to New Hampshire?
the beautiful smells from the lab?
the lunches?
coming into school on two feet?
the days of the bomb scare?
getting to Mrs. Bradford's room on time?
reading the *New York Times?*
the combination to your locker?
Mr. Bettencourt eating a soap pie?
last year's Senior banquet?
the day the *New York Times* went on strike?
John McGrath imitating a muscle man?
Gardiner flying through the B7 door into B6?
the interesting T. V. programs during "O" period?
the girl with one nylon?
the detention hall being empty?
our little friend on the bus?
David Pollicelli reading "REBECCA?"
the "up" and "down" stairs?
the certain teachers at the top of the stairs?
all the rules?
the fake jumprope?
old B. H. S. yearbooks?
the *Burlington News* asking our opinions?
Hampton Beach?
our Senior Play?
the lectures by Mrs. Billings?
the fake leg hanging out the window?

Remember . . .

our senior meetings?
the arguments in Problems class?
the flying objects in our junior cafeteria days?
the fork hanging from the ceiling?
the picnics on the curb stone?
the boys after Home Ec classes?
the episode with the balloons?
Mrs. Hutchings' plants and birds?
the brushes that were cleaned in rubber cement?
the fire drills in the winter?
Mr. White bumping into doors?
Mrs. Granfield calling George "DEARY?"
the cartoon show in the Visual Aids Room?
our units for Mrs. Dooley?
Mrs. Dooley calling Bob Snook "Tootie Boots?"
the study halls at the old B. H. S.?
when there weren't so many rules?
the trip to Sturbridge?
our problems with PROBLEMS?
decorating for the prom of 1962?
the smoke bombs?
the salt and pepper episode in the Union School?
LUCY?
Ginny's toboggan slide?
the high school dances?
the quiet "zero" periods?
the long lunch line with seniors in front?
playing jokes on certain teachers?
the frosting in Home Ec class?
eating lunch for breakfast?
the mistletoe?
putting this yearbook together?
"MOTHER?"
the U. N. trip?
almost getting thrown in the oven?

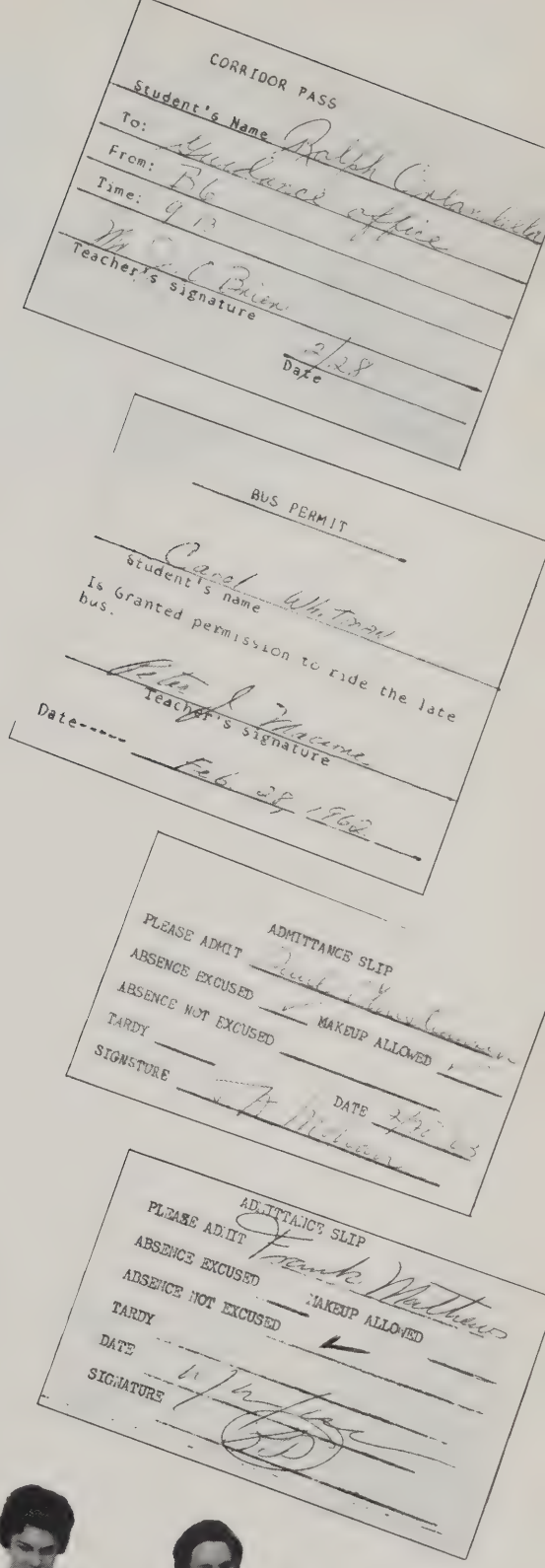

Virginia MacDonald, Carolyn Burke, Carol Whiteman, Joanne Foley and Nancy Spinetti

Class

This is *Jan Buesking* and *Kathie Enos* reporting from Washington. We have just heard from our reporters at election headquarters, *Jean Hardy* and *Walter Grubis,* that *Joanne MacKenzie* has just been elected first woman president of the United States of America.

We, the *Class of 1963,* have gathered here to honor her. Some of the newly appointed members of her cabinet are just arriving. From here we can see Attorney General *Paul Peitzsch* with his secretary, *Suzie Zverblis;* Secretary of State *Ginny Guidoboni* escorted by *Ed Stott;* Secretary of Treasury *Gail Russell* escorted by *Steve Smith,* Editor of the New York Times; Secretary of Defense *Dave Pollicelli;* Secretary of Agriculture *Gardiner Hutchinson* with *Barbara Gibson;* Secretary of Labor *Fred Murray;* Postmaster General *Paul Gerbrands* with *Carol Hannigan;* and Secretary of Health, Education and Welfare *Sue Lynch* escorted by *Ralph Orlandella,* international playboy.

Wait! We hear a laugh in the corridor. It's *Ginger Newton* escorted by our own Mr. Universe, *John McGrath.*

Ricky O'Neill, who made a special effort to get here, just entered with part of his harem from India — *"Zsa Zsa" LaRocque, Ginny MacDonald, Chris "Miss Tish" Hennedy, Judy D'Onofrio* and *"Liz" Lindsley.*

Our representatives from Hollywood have just arrived — *"Marilyn" Ciriello* and *"Rock" Lombardo.*

Tinkering with cocktail glasses and toothpicks are our scientists, *Brian MacIver,* who matches brains with IBM machines to see if they work, escorting *Nancy Martin,* nuclear physicist, and *Bob Pattison,* professor of calculus at MIT with *Pat Moura,* test tube cleaner.

George Knight of Arabia has arrived with *his* harem — *"Goldilocks" Gallant, "Hermione" Griffin, "Brigitte" Bettano, "Jayne" Jackson,* and *"Lola" Lowe.*

Many of our classmates present tonight have become important figures in the world of industry — *Doris Sullivan,* producer of "Who Potato Chips" made from potatoes picked by *Pete Kenniston; Jan Brown,* manager of Brownies Inc.; *Paul Alizio,* head of "King Spaghetti Company;" and *Dave Wood* and *Reggie Holland,* part owners of a wooden shoe factory.

Jim Bunton, goalie for the Boston Bruins, *Al Cronin,* forward for the Boston Celtics and *Bob Snook,* halfback for the Boston Patriots can be seen on the front lawn with their cohorts *Jack Cunningham, Charlie Curtin, Lee Danielson, Jim McGrath, Jules Vaudo* and *Lloyd Bussell,* playing touch football.

Prophecy

The Armed Services are well represented by *Bill Campbell,* Navy; *Alan Courage,* Army; *George Gavin,* Air Force; *Jim Fay,* Marines; and *Frank Bartlett,* that famous man in the trench. *Roger Vokey, Richard Cylik,* and *Ralph Halvorsen* are representing the Boy Scouts of America.

Carol "Irish" Cerra, Bev Connors, Chuck "Joe Stage" Watters and *Dick Raynor* are providing entertainment with their world renowned "Kansas City Dance." *Peter Brumis,* Master of Ceremonies, has announced that *Ken Peters* has agreed to do his one-shoed soft shoe if *Dave Sanfason* will sing.

Some of the guests have gone into the next room to congratulate *JMK.* There we can see *Richard Frost,* reporter for Radio Moscow; *Paul Christiansen,* audio-visual engineer for WBHS; *Nancy Jordan,* famed artist; *Carolyn Burke,* National Majorette Champion and *Jean Wright,* our well-informed citizen. *Nancy Spinetti* and *Linda Fleming* can be seen talking over old times. *Maureen Armstrong,* an English teacher at B. H. S., is giving *JMK* some pointers on her inaugural speech.

George McCullough, JMK's Press Secretary, has a statement just released by *JMK* thanking *Betteann Barrett, Edie MacDonald, Frank Matthews, Warren Furbish* and *Shirley Trammell* for their aid during the campaign. She has sent her condolences to *George Holey* and *Carol Burroughs,* her opponents. *Carol Whiteman,* the first woman vice-president, has announced that *Betty Skelton* will be her personal aide.

Congratulations have been sent to *JMK* from people all over the world who couldn't make it to the celebration. *Diane Torres* and *Marianne Renzella* have sent best wishes from outer space where they are currently in orbit. Major *"Mudd" Foster* sends best wishes from Cape Canaveral. *Joyce Russell* and *Joanne Foley* send felicitations from Europe. *Joyce* is working as a secretary in Switzerland and *Joanne* is spending the season on the Riviera.

As we leave the joyous occasion, we wish that everyone in the class will always be this happy and that they will succeed in everything they attempt in the future.

Split

Okay, Jim, why don't you make it easier on yourself and admit the truth?

Uh-oh! Caught in the act!

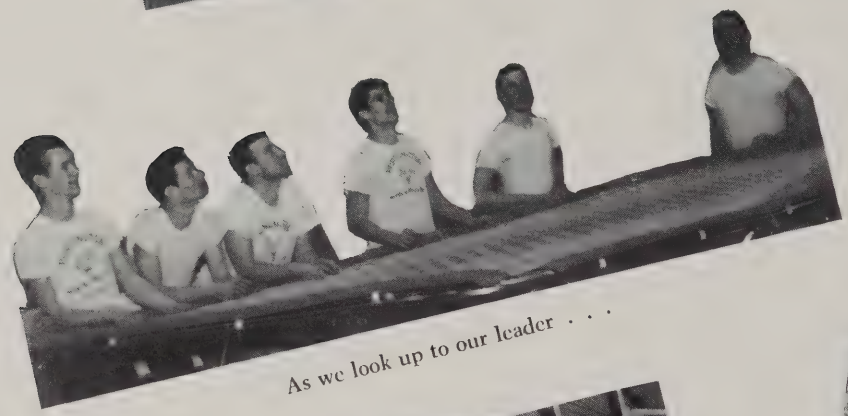

As we look up to our leader . . .

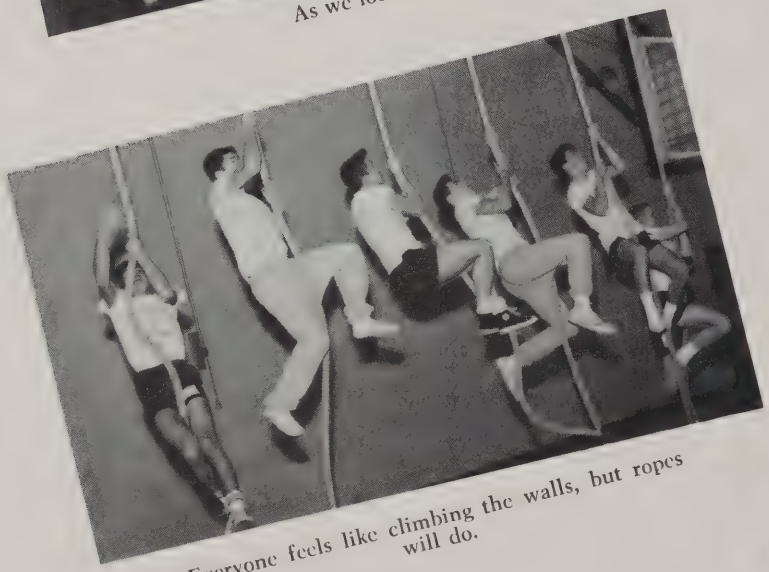

Everyone feels like climbing the walls, but ropes will do.

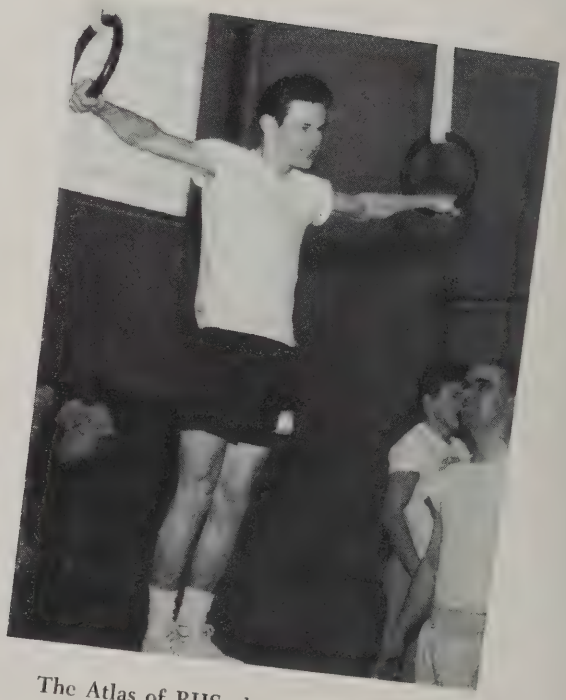

The Atlas of BHS, demonstrating his almost super-human strength.

Personalities

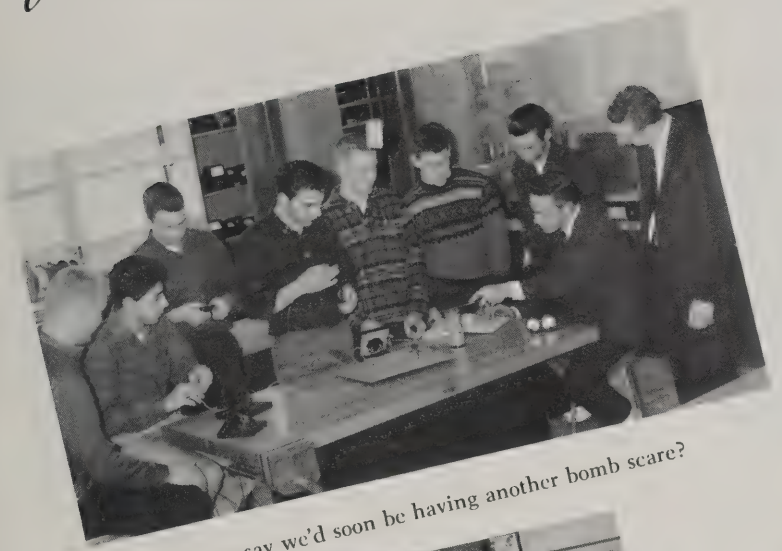

Did you say we'd soon be having another bomb scare?

Will the real toe dancer please stand up?

Okay, everybody, dig in! But, watch those calories!

In these hands lie the futures of tomorrow's stomachs.

Did you ever see such form? ? ?

Split

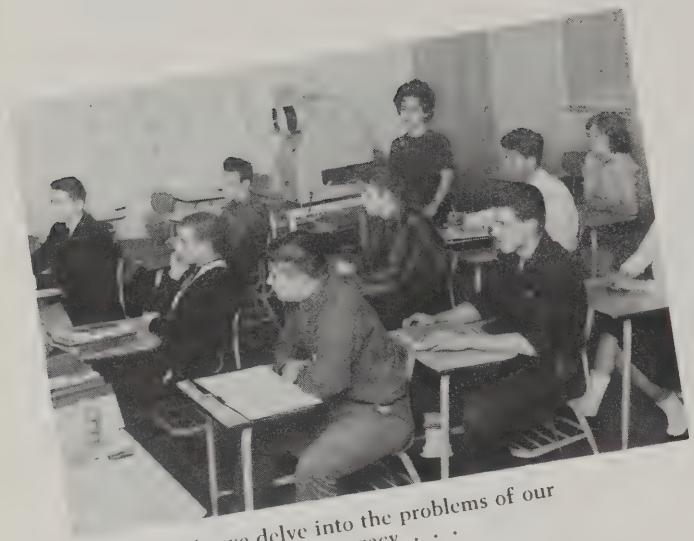

As we delve into the problems of our democracy . . .

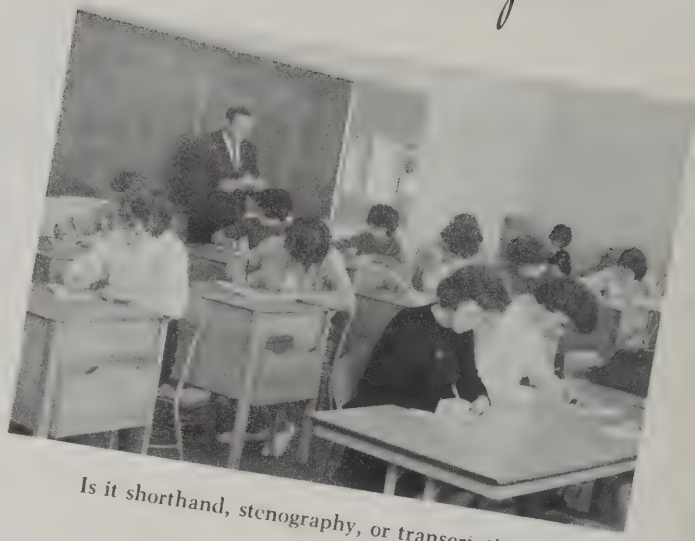

Is it shorthand, stenography, or transcription?

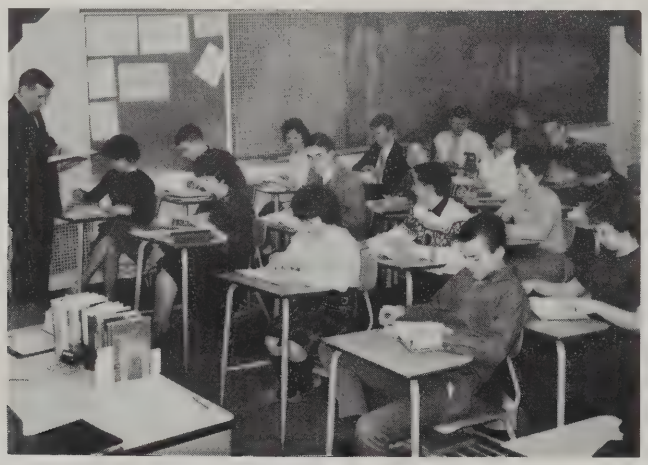

We look as though we really understand.

Our electrical shop is very helpful to the boys.

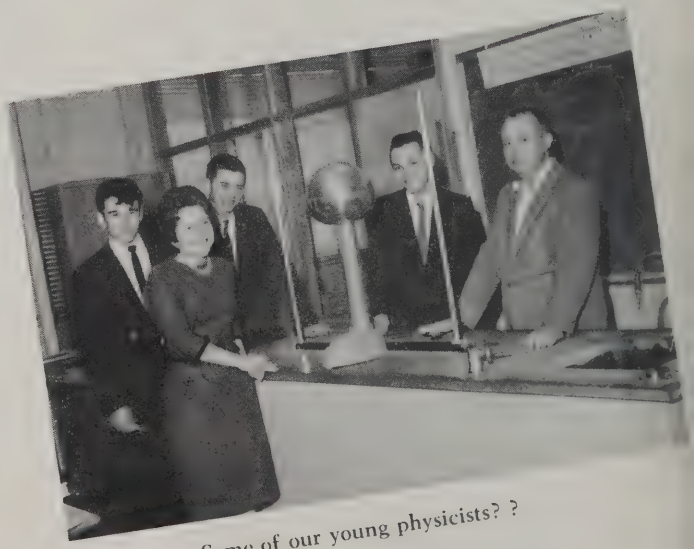

Some of our young physicists? ?

Personalities

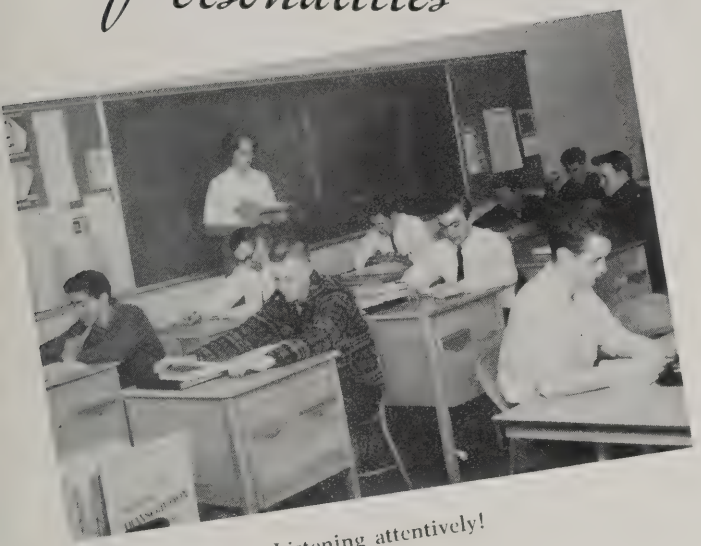

Listening attentively!

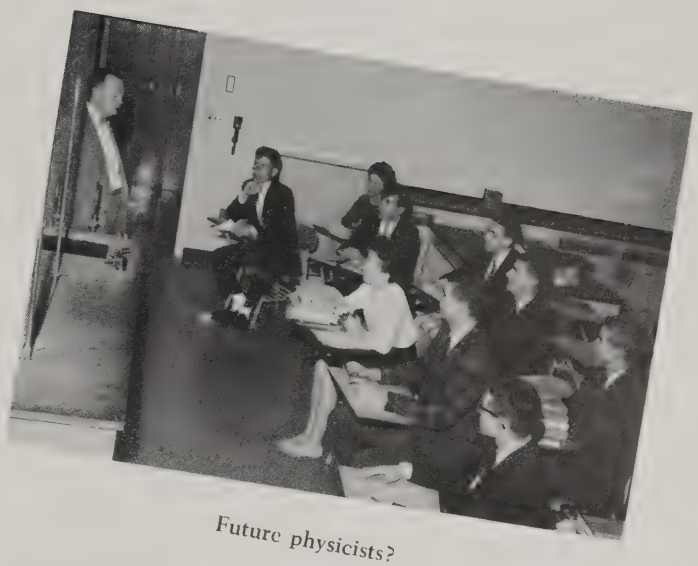

Future physicists?

Love that literature!

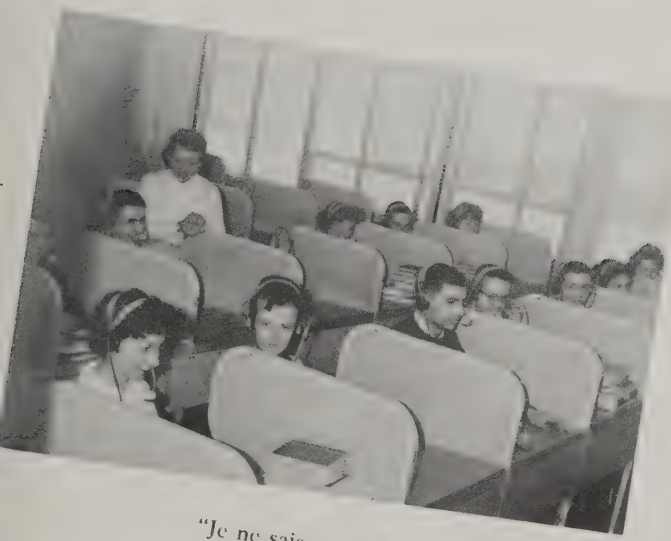

"Je ne sais quoi."

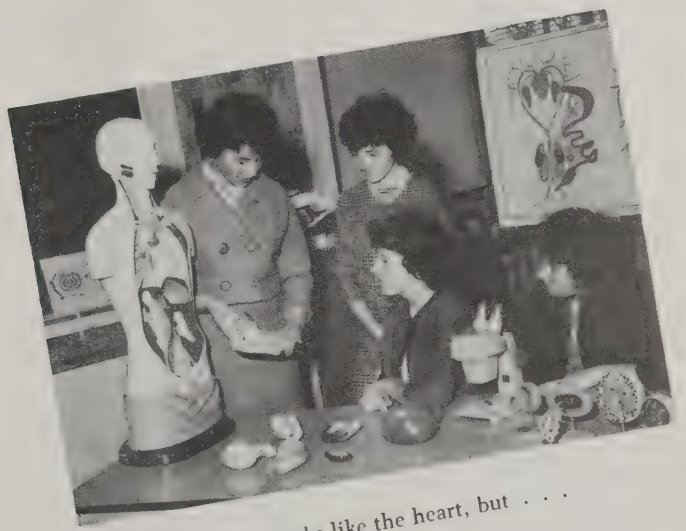

It looks like the heart, but . . .

Class Will

We, the Burlington High School Class of 1963, after twelve years of ceaseless study, leave to our followers and our town all the joys and sorrows we have experienced. Most of all we wish to depart with gratitude to all those who have stood by us and helped shape our futures.

I, *Paul Alizio,* leave my seat in Problems class to anyone who wants it.

I, *Maureen Anne Armstrong,* leave to my brother, Dennis, the secret desire of my senior year and hope he has better luck than I did.

I, *Betteann Barrett,* leave to my sister the ability to get good French marks.

I, *Franklin Peter Bartlett,* leave to Ken Sousa my pet cobra and to Diane all the good times I had this year.

I, *Amelia Helen Bettano,* leave to my two brothers, Peter and Carl, all the fun I've had at Burlington High, even homework.

I, *Janice Marie Brown,* leave to my sister, Carolyn, one faded gym suit, formerly belonging to Suzie's sister.

I, *Peter John Brumis,* leave my Problems notebook to anyone who will buy it.

I, *George Allen Brusko,* leave my place on the bench, my philosophy of life, eleven of my grey hairs, the understanding and tolerance given to me by Mr. Harrington, and the hope that other students will find as much enjoyment in chemistry as I did.

I, *Janice Marie Buesking,* leave my "raisins" to Lisa and S. L., and any other poor kid who needs them!

I, *James Sumner Bunton,* leave to the next football manager the fumes of the drying locker room.

I, *Carolyn Frances Burke,* leave to Sheila Murray my Shorthand II notebook with all corrections made. Best of luck!

I, *Carol Ann Burroughs,* leave to all the underclassmen the *New York Times.*

I, *Lloyd Bussell Jr.,* leave to my brother, William, the wonderful time I had in my senior year and hope he has the same.

I, *William Henry Campbell,* leave.

I, *Carol Ann Cerra,* leave to my brother, Joe, the ability to graduate.

I, *Paul Christiansen,* leave.

I, *Theta Jan Ciriello,* leave to my brother, Lex, the problem of graduating from B. H. S.

I, *Beverly Jean Connors,* leave to all the underclassmen all the wonderful times that I have had in B. H. S.

I, *Alan William Courage,* leave to my sister, Sue, all the *New York Times* in locker No. 660.

I, *Allan G. Cronin,* leave to Nunz Cataldo my parking place for the second "hottest" car in the world.

I, *John Richard Cunningham,* leave to Mr. Dunn a glass.

I, *Charles Michael Curtin,* leave — that's enough!

I, *Richard R. Cylik Jr.,* leave to my sisters Problems class.

I, *Leon Charles Danielson,* leave to my brother my seat in Problems class.

I, *Judith D'Onofrio,* leave all "problems" to Mrs. Bradford, in the hopes that she will pass them on to others.

I, *Kathryn Ann Enos,* leave to my sister, Laurie, all the good times that I should have had at the new high school.

I, *James Fay,* leave the school, finally!

I, *Linda Diane Fleming,* leave to Janice Nason and Betty Gaskell, my problems in Problems class.

I, *Joanne Foley,* leave to my sister, Jane [illegible] sister, Betsy.

I, *Robert Edward Foster,* leave.

I, *Richard Earle Frost,* leave to Mr. Murphy year's supply of aspirin for the treatment of his ulcers gained in the past year.

I, *Warren Furbish,* leave to my brother, Stephen, his senior year.

I, *Maureen Gallant,* leave to my brother, Kevin, a pair of worn-out basketball sneakers and the fun of being a senior.

I, *George Martin Gavin,* leave — Thank God!

I, *Paul Joseph Gerbrands,* leave, finally!

I, *Barbara Ann Gibson,* just leave.

I, *Gloria Jeanne Griffin,* leave to my brother and to the kids of the neighborhood the days they have left to be in this school, with hopes that they will enjoy them.

I, *Walter Henry Grubis,* leave B. H. S. to the many who want it.

I, *Virginia Ann Guidoboni,* leave to my sisters, Janet and Linda, anything that is left of mine in this school.

I, *Ralph Halvorsen,* leave to my brother, Gary, all the good times at B. H. S.

I, *Carol Ann Hannigan,* leave with Joyce and Donna.

I, *Jean E. Hardy,* leave to the strongest junior my locker that always sticks.

I, *Christine Anne Hennedy,* leave my ability to cut into the lunch line without getting caught to Cheryl Orsborne.

I, *George Holey,* leave, by the first exit I can find.

I, *Gardiner L. Hutchinson Jr.* leave to anyone who wants them all Mrs. Wadsworth's French magazines.

I, *Diane May Jackson,* leave to all tall girls the privilege of being tall and being proud of it.

I, *Nancy Jordan,* leave to my sister, Paula, my list of rules and regulations for B. H. S., and also a few empty sheets of paper for rules that are sure to follow.

I, *Peter Torsey Kenniston,* leave my ability to

all juniors to get along with and pass P. O. D. with Mrs. Bradford next year, you will need it.

I, *George Albert Knight,* leave to Bing O. and Paul M. *New York Times.*

I, *Donna LaRocque,* leave with Joyce and Hanna.

I, *Judith Lindsley,* leave to Bonnie all the happy days and evenings I have had while going to school.

I, *Joseph Lombardo,* leave Vincent DeLuca a strand of spaghetti from my lunch.

I, *Carol Marie Lowe,* leave my brother the ability to pass Problems.

I, *Suzanne Lynch,* leave my sister, Lorry, and Richard Boyer behind me.

I, *Edith Christine MacDonald,* leave to anyone who needs it, my ability to save places at the lunch table.

I, *Virginia MacDonald,* leave to my brother, Paul, the happiness that I am enjoying knowing that I am leaving.

I, *Joanne MacKenzie,* leave to the sports department the path which I made through the past years.

I, *Nancy Lois Martin,* leave to my sister, Linda, and my brother, troubles which I have encountered during high school.

I, *Frank Matthews,* leave.

I, *George F. McCullough Jr.,* leave to my brother, Paul, my homeroom teacher, Mr. O'Brien, whom I have had for four years.

I, *James Bernard McGrath,* leave this school to Ken Baldwin.

I, *John Edward McGrath,* leave to Gail Burrill my seat in Problems class.

I, *Brian H. MacIver,* leave to my brother, Peter, an opportunity to get back at Mr. Murphy in the Driver Education car.

I, *Patricia Susan Moura,* leave to Sandra H. my ability to get into and out of trouble.

I, *Frederick Murray,* leave to my heirs the struggles and rewards of secondary education.

I, *Virginia Lee Newton,* leave the nickname "Crusher" to anyone big enough to fill the position.

I, *Richard O'Neill Jr.,* leave to my brother, Stephen, the revenge I have for North Andover and old double deuce.

I, *Ralph Orlandella,* leave to my brother B. H. S. with its hours of homework, units, essay questions, and p. a. system . . . but also four wonderful years not to be missed.

I, *Robert William Pattison,* leave to the junior class my school books and all my old homework assignments. I feel that they will truly enjoy them.

I, *Paul Earnest Peitzsch,* leave my brother, Billy, to carry on.

I, *Kenneth Robert Peters,* leave to the juniors high hopes.

I, *David Joseph Pollicelli,* just LEAVE.

I, *Richard Alan Raynor,* leave to the Junior Class all the fun and trouble in and outside of school.

I, *Marianne Grace Renzella,* leave to my sister, Joanne, the pleasure of having Mr. Macione for a teacher in the near future.

I, *Gail Marion Russell,* leave to my sister, Lynne, all the good times I have had while in B. H. S.

I, *Joyce Russell,* leave with Donna and Carol, I hope.

I, *Betty Lou Skelton,* leave to my brother, Cliffy, my ability to talk without getting caught.

I, *Robert Ray Snook,* leave to Howie Strachan the pencil behind my ear.

I, *Stephen L. Smith,* just leave.

I, *Nancy Rose Spinetti,* leave to Linda Ramsey all of my patience, she'll need it.

I, *Edward Joseph Stott,* leave to my brother, John, all the gum stuck to the bottom of the desks in B-7.

I, *Doris Sullivan,* leave twelve years of hard work to anyone who wants them.

I, *Diane Margaret Torres,* leave Jackie Hughes and Craig Cooper, knowing they'll have plenty to say after my departure.

I, *Shirley Ann Trammell,* leave to Cheryl Addison my memory of September 29, 1962.

I, *Jules Vaudo,* leave.

I, *Roger Vokey,* leave to my brother, David, all my surplus detention.

I, *Charles F. Watters,* leave my young sister, Janice, the art of getting detention for doing nothing wrong.

I, *Carol Lee Whiteman,* leave to anyone who wants it the ability to get out of class without a pass.

I, *David Stanley Wood,* leave to my brother my permanent seat in French class and the entirety of B. H. S. for all it's worth.

I, *Jean Elizabeth Wright,* leave a locker full of *New York Times* to anyone who wants them.

I, *Suzanne Zverblis,* leave my "end" position to any "Z" who needs it.

Being of sound mind and body we, the undersigned, have witnessed this last will and testament on this fourteenth day of June in the year of Our Lord, one thousand nine hundred and sixty-three.

Testators — *Christine Hennedy, Maureen Gallant*

SENIORS in and around SCHOOL
FRANCISCO HIGH SCHOOL

PERSONS, PLACES

a
n
d

T
H
I
N
G
S

Junior

The Junior Class has followed behind us many years. Throughout these years, many friendships have begun and a close tie has formed between our class and theirs. These friendships have meant much to us during our school years and will mean much to us in the years to come.

Mr. Victor Loukas, advisor to the wealthiest class officers before the office vault. *Left to* Howard Strachan; *Treasurer,* Bonnie Jean Pienkos; and *Secretary,* Linda Patterson.

1964

First Row: F. Amos, K. Baldwin, R. Bannon, A. Bartolucci, F. Battistello, J. Battista, L. Baxter, A. Bayliss, S. Beers, G. Bennett, K. Bevis.
Second Row: J. Biagotti, D. Blanchet, G. Bornas, S. Boudreau, D. Bowers, R. Boyer, C. Brooks, D. Brooks, R. Buckman, R. Burnett, W. Bussell.
Third Row: J. Cain, S. Cameron, E. Campbell, P. Capozzi, J. Carpenter, S. Carrigan, R. Cauldwell, N. Cogan, C. Cooper, H. Cooper, T. Cormier.
Fourth Row: T. Cosgrove, T. Covert, L. Crist, D. Cuozzo, S. Curtin, G. Dashner, V. Deluca, E. D'Errico.
Absent when photograph was taken: C. Carbone, C. Cleaves.

1964

First Row: R. DiGloria, J. Doane, S. Donahue, F. Doyle, L. Duggan, E. Dunton, D. Dyer, S. Ellis, M. Erwin, J. Feeney, D. Fenwick.
Second Row: E. Field, R. Flaherty, J. Flesner, S. Flesner, P. Flory, S. Fortes, E. Freeland, S. Furbish, A. Gaetani, R. Garniewicz, J. Giamo.
Third Row: G. Gibson, E. Gillis, R. Given, J. Glynn, M. Graham, A. Graves, L. Graves, R. Hall, D. Healy, S. Hebb, J. Hughes.
Fourth Row: D. Hurley, K. Hurley, R. Ingram, D. Johnston.
Absent when photograph was taken: L. Finucane, E. Genova, W. Hayes, R. Heigham, B. Heller, R. Jacques.

class at BHS, poses with the
right: Mr. Loukas; *President,*
Joyce; *Vice President,* Walter

Class

This class has shown the qualities of co-operation, enthusiasm and imagination which have led to success. We hope that these qualities, along with success, follow them into their senior year and throughout life.

1964

First Row: K. Kalousdian, C. Keene, D. Kruposki, L. Lacey, M. Lewis, R. Li, J. Lindley, C. Lorenzetti, A. Lynch, A. MacDonald, E. MacEacheren.
Second Row: R. Malatesta, J. Malo, A. Manninen, B. Manser, L. Marks, R. Markworth, L. Marquis, S. Mason, J. McCarthy, J. McCullough, R. McIntosh.
Third Row: K. McKim, W. McNamara, J. Milward, M. Moccaldi, C. Mohan, R. Moody, T. Mortimer, K. Murphy, S. Murphy, E. Murphy, S. Murray.
Fourth Row: J. Nason, N. Norden, C. O'Leary, P. O'Leary.
Absent when photograph was taken: G. Leary, W. Lowe, K. McCarthy, J. Murphy, D. Napolitano.

1964

First Row: S. Oliver, C. Osborne, W. Owen, C. Palladino, M. Pellissier, C. Pergamo, W. Pero, M. Petrone, C. Pian, J. Piper, H. Powers.
Second Row: K. Ramsdell, M. Randall, G. Rawson, V. Reynolds, D. Roach, R. Roderick, L. Rowe, E. Savje, M. Scanlan, M. Serpa, A. Siriani.
Third Row: E. Smith, J. Smith, L. Sotiros, S. Stewart, E. Surette, C. Thayer, J. Watters, C. Wing, J. Wood, P. Woodbury, C. Yakavonis.
Absent when photograph was taken: M. O'Sullivan, L. Pouliot, J. Prindiville, A. Smith, E. Smith, N. Thurston.

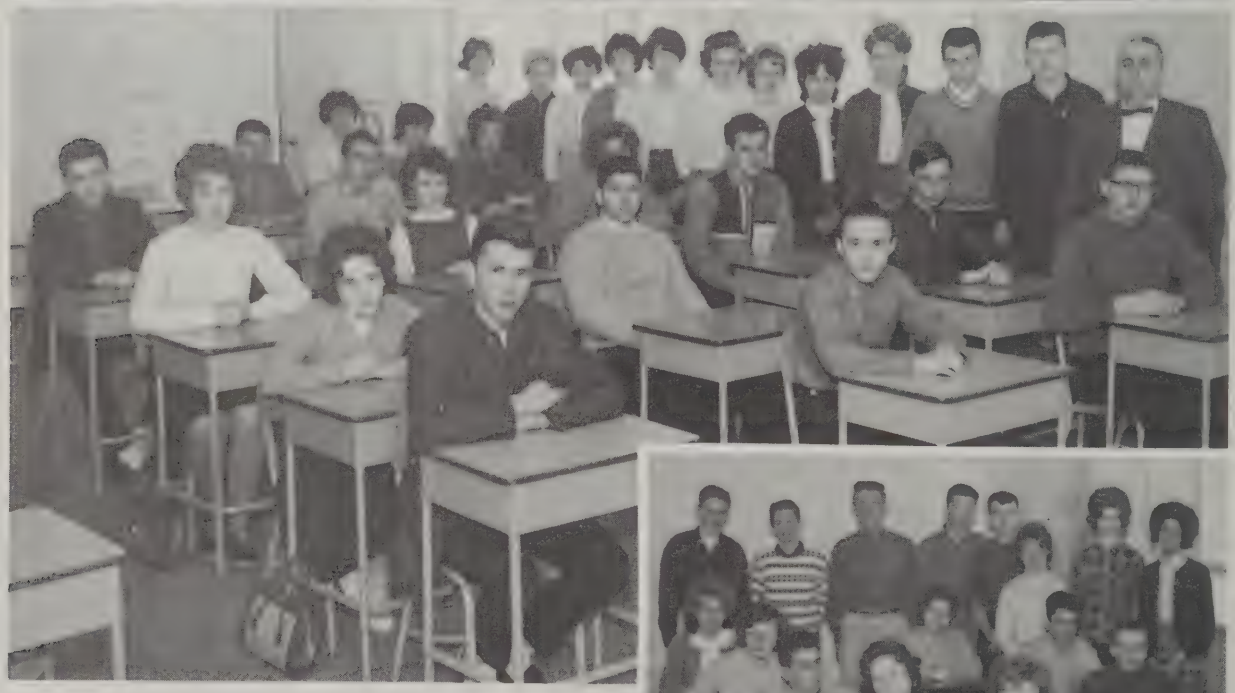

SOPHOMORE

CLASS OFFICERS

President — Larry Snook
Vice President — Elizabeth Hill
Secretary — Linda Smith
Treasurer — Cheryl Parker

CLASS

Sophomores, too, will soon be preparing to leave high school and begin the search for their goals. May the next few years prepare them for this great venture.

CAFETERIA and CUSTODIAL STAFFS

The administrative department of the cafeteria: Mrs. Thayer, *Cafeteria Supervisor;* Mrs. McGinnis, *Assistant Supervisor;* and Mrs. Bussell.

One of the brightest parts of the school day is lunch time, and we truly appreciate the cafeteria workers.

Some of our custodial workers: Mr. Flynn, Mr. Pedersen, Mr. Puleo, and Mr. Nolan, shown here after eating by candlelight.

Many of the familiar faces we see each day are those of the custodial staff and cafeteria workers. Their friendliness and helpfulness throughout our high school years have been greatly appreciated by all of us.

Standing on the stairway by the C wing is our custodial staff. Shown here are: *First Row*—Mr. Danielson, Mrs. Jay, Mr. White, *Chief Custodian;* Mrs. Devenney; *Second Row*—Mr. Vaillancourt and Mr. Cahalane.

PLACES

Memories of these scenes of our school are deeply imbedded in our minds. As we look around at the many sights which meant little to us through the years,

they now seem to mean a great deal for here is where we found many dear friends, had many good times and formed lasting memories.

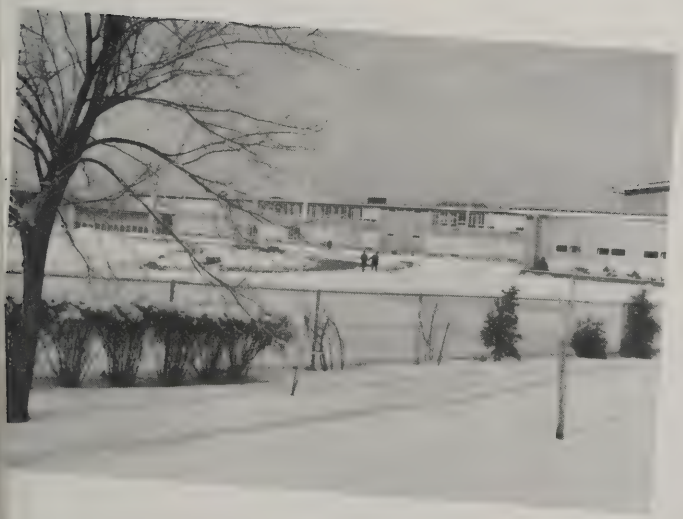

THINGS

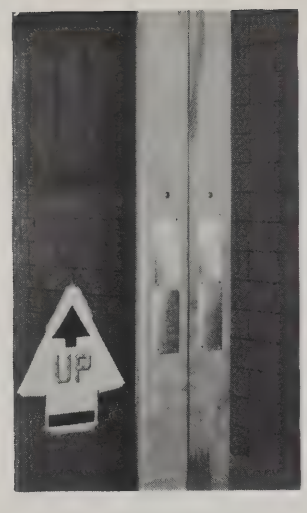

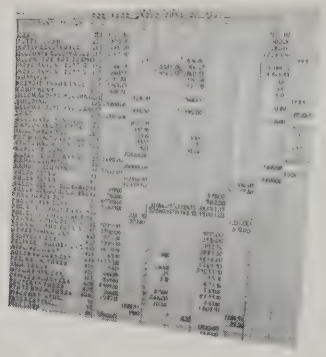

Pictured here are some things, certainly inanimate and perhaps unimportant in themselves, which we have taken for granted along with our associates and surroundings. Things, like persons and places, assume a great significance when we realize that they will be ours no longer. To paraphrase the poetess, Aline Kilmer—"Things have a terrible permanence when people leave."

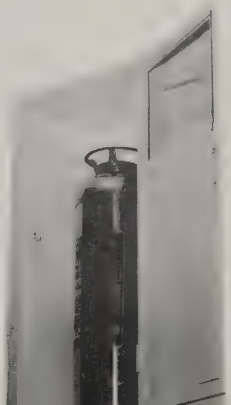

Pledge

Our high school years are over
But we'll persist to learn.
The golden flame of knowledge
Will never cease to burn.

The day of our commencement
Is slowly drawing near
And with it starts the future
We look to with slight fear.

We've opened books and read the lines
That slowly mold our way.
In later years we'll call to mind
Some thing we learned one day.

Yes, our high school days are over,
But we'll persist to learn
That golden flame of knowledge
Can never cease to burn.

Maureen Armstrong

ACADEMIC ACTIVITIES

The National Honor Society

Senior members of the National Honor Society — *seated, left to right:* Marianne Renzella, Suzanne Lynch, *Secretary;* Mrs. Mary Dooley, *Advisor;* Joanne McKenzie, *Treasurer;* Nancy Martin. *Standing, left to right:* Ralph Orlandella, Nancy Jordan, Linda Fleming, Robert Snook, *Vice President;* Brian MacIver, *President,* Suzanne Zverblis, Nancy Spinetti, Robert Pattison.

The National Honor Society, one of the two most esteemed clubs in the school, bases membership on academic excellence, and is composed of students who demonstrate the qualities of service, leadership, character, and scholarship. Those students who have been granted membership are allowed special privileges, but along with these privileges go responsibility — responsibility to live up to these expectations.

During the past year, the National Honor Society sponsored a tea for the high school faculty and sold refreshments at the basketball games in order to award a scholarship at graduation.

Senior members and officers of the Student Council — *seated, left to right:* Suzanne Lynch, *Treasurer;* Howard Strachan, *Vice President;* Virginia MacDonald, *President;* Beverly Connors, *Secretary. Standing, left to right:* Mr. Victor Loukas, *Advisor;* Robert Snook, Ralph Orlandella, James Bunton, Mr. Charles Nugent, *Advisor.*

The Student Council

Shown here is the Student Council Book Store, an undertaking which provides books and other school materials for the students.

The Student Council is the binding organization of Burlington High School and is the other most esteemed club. Members of this group represent the student body, and their efforts are aimed at benefitting the student and the school.

This year the Student Council held a successful book fair, ran the concession at the football games, and supervised the school book store. These, along with other activities, are sponsored in order that scholarships may be awarded to deserving seniors at graduation.

The Band

The Band is the organization in the school which provides enjoyment for all. This group, under the direction of Mr. David Wood, is continually growing in membership and has become recognized as an important asset to school spirit.

Football games, rallies, and many assemblies have become more meaningful because of the music provided by the band.

The Chorus

Our two senior members of the chorus are Judith Lindsley and George Brusko.

Joanne MacKenzie, our songbird, has entertained us at many assemblies throughout her high school years.

The chorus added color to our Christmas Assembly.

The Dramatic Society

Members of the Dramatic Society — *seated, left to right:* George Brusko, Christine Palladino, Diane Seeley, Shirley Fortes, Gerald Swerling. *Standing, left to right:* Miss Patricia Ryan, *Advisor;* Kenneth Sousa, Nancy Jackson, Gail Garside, Stephen Duke, and John Antonis.

The Senior Dramatic Society, under the direction of Miss Ryan, was successful in its presentation of the play, *The Diary of Anne Frank.* Members of the club expended much effort which culminated in a performance which was appreciated by all who attended.

The Yearbook

As we add our yearbooks to those of the past classes, we also add our memories to that collection. Future classes will think of our yearbook as just another but, to us, it holds the memories of many happy and unforgettable years. Our *Arrowhead* of 1963 replaces the position that has been held by the *Arrowhead* of 1962, but our memories replace none.

The School Newspaper

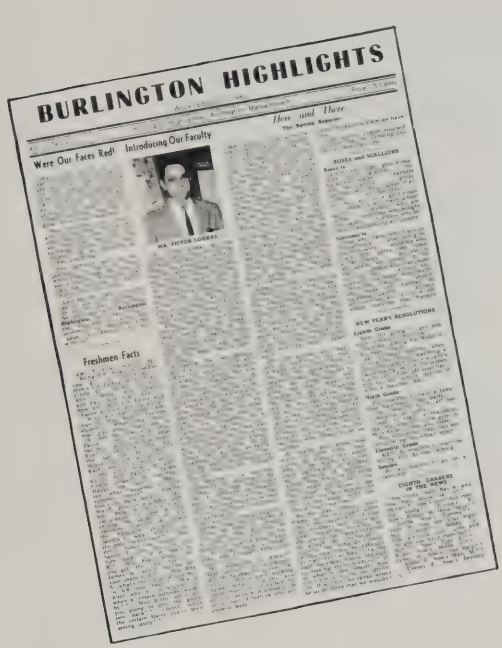
BURLINGTON HIGHLIGHTS

Here and There

Were Our Faces Red! Introducing Our Faculty

MR. VICTOR LOBERA

ROSES and SCALLIONS

NEW YEAR'S RESOLUTIONS

Freshmen Facts

BURLINGTON HIGHLIGHTS

Christmas Means Many Things

Local Reporters At Press Conference

Youth Stand On Voting

B H S Students Select Top Ten

The Newspaper Staff at Work

Voting at B H S

B H S Book Fair A Success

Girls Making Team Positions

JUNIOR VARSITY Grade

Boys Basketball Schedule

Dedications

The *Burlington Highlights*, the school newspaper, printed under the direction of Mrs. Mary Dooley, has proved a success. The Student Council assisted in boosting subscriptions for this publication edited by the Junior Class.

The Library Aides

Mrs. Bruce and the Senior Library Aides: Carol Burroughs, Carol Cerra, and Suzanne Zverblis.

These seniors girls, along with the other library aides, are students who are willing to volunteer some of their free time to assist Mrs. Bruce in her duties and acquaint themselves with library service.

The International Relations Club

Officers of the International Relations Club: Bonnie Jean Joyce, *Vice President;* Mrs. Antonia Bernstein, *Advisor;* Angela Siriani, *Corresponding Secretary;* Cheryl Addison, *Treasurer;* Timothy Cosgrove, *President;* Roberta Gillis, *Recording Secretary.*

The International Relations Club concentrates its efforts on acquainting its members with the cultures and peoples of the world around them. This organization also takes an interest in the problems confronting our nation.

The Latin Club

Members of the Latin Club — *standing, left to right:* Robert Lumbert, Susan Grandfield, Kathleen Kendall, Michael Griffin, Mr. William Twomey, *Advisor.*

The Latin Club was formed several years ago to aid students in understanding the language and culture of ancient Rome. Members of the club attend regional meetings and participate in group activities with other interested students.

The Spanish Club

Members of the Spanish Club — *seated, left to right:* Beverly Larson, Cheryl Addison, Judith Evans, Constance DiSessa. *Standing, left to right:* Mrs. Jellison, *Advisor;* Donna Rimbach, Gail Garside, Gerald Swerling, George Brusko, Jean Wright, Franklin Bartlett.

The Spanish Club, a newly organized group under the direction of Mrs. Jellison, meets for the purpose of becoming better acquainted with the Spanish language and culture. This is a welcomed addition to the extra-curricular activities of the school.

The Science Club

Mr. Zollo, Science Club *Advisor,* shown here with Sandra Hebb, *President,* and Karen Sullivan, *Vice President* of the club.

The Science Club, formed last year, has made rapid progress. The members of the club have been working on different projects in biology and chemistry. This club has stimulated interest in the varied branches of science, and has proved beneficial to its members.

The Math League

Senior members of the Math League — *left to right:* Richard Frost, Mr. Charles Nugent, *Advisor;* Ralph Orlandella, Brian MacIver, Joanne MacKenzie, and Suzanne Lynch.

The Math League competes in monthly contests with neighboring schools. B. H. S. was the "home team" for this program in April.

The Math Club

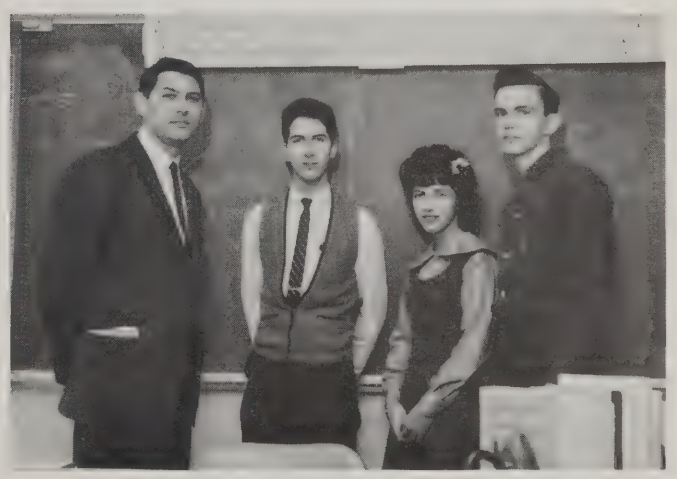

Officers of the Math Club: Mr. Peter Pars, *Advisor;* Alfred Bartolucci, Christine Bartolucci, Lawrence Marquis.

The Math Club is composed of students interested in extending their knowledge in the various fields of mathematics, a subject which has become most important in today's technical world.

Driver Education

Some Senior Driver Education students pose with Instructor Robert Murphy—*standing, left to right:* Leon Danielson, Ralph Orlandella, and David Sanfason; *inside car:* Suzanne Lynch and Joanne MacKenzie.

Driver Education students, under the direction of Mr. Murphy, receive both theory and experience in driving. These students are allowed reduced insurance rates and are taught correct driving skills.

The Future Nurses Club

Mrs. Andruske and senior members of The Future Nurses Club: Bette Ann Barrett, Maureen Gallant, and Christine Hennedy.

The Future Nurses Club was organized on December 7, 1962. Twenty-two girls, grades 9-12, are official members. The meetings are held monthly. The purpose of the club is to acquaint its members with all types of medical opportunities including nursing, dietary work, and physiotherapy to mention a few choices. The student members conduct and plan all their activities which include hospital visitations, movies, discussion groups and other related activities.

The elected officers are: *President,* Jane Foley, *Vice President,* Nancy Kennedy, *Corresponding Secretary,* Eva Karpathy; *Recording Secretary,* Diane Consolazio; *Advisor,* Jane Andruske, R. N.

The Amateur Radio Club

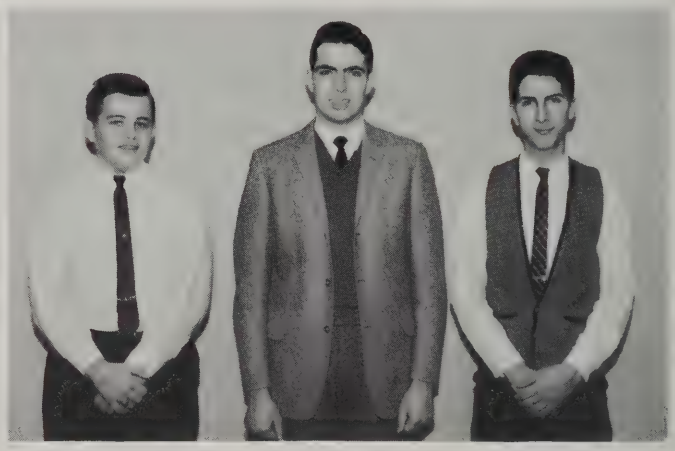

Members of the Radio Club: Richard Garniewiecz, Richard Frost, *President;* Alfred Bartolucci.

One of the newer groups in the school is the Amateur Radio Club. The main purpose is to instruct interested students in Morse Code and radio theory so that they will be able to obtain their Novice License.

The club maintains a radio station in the school under the call letters W1CB/1, the call of the Burlington Amateur Radio Association, of which this club is a subsidiary.

Art Studio

Jeffrey Thompson views his mosaic.

Some of the mosaics produced in BHS art classes under the direction of Miss Kilgore and Mrs. Marvin. These works beautified BHS during the Yuletide.

Nancy Jordan, art editor of the 1963 *Arrowhead,* and Miss Priscilla Kilgore, art instructor, arrange one of the many displays adorning the walls of BHS during the academic year.

Aniko Domikos, Miss Kilgore, Kathleen Murphy, and Elaine Luti admire the Christmas display in the office area.

BURLINGTON HIGH SCHOOL
TENTH ANNUAL SCIENCE FAIR

March 14, 1963

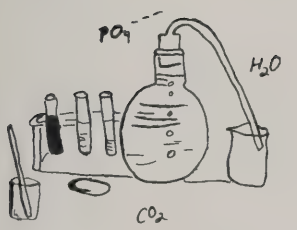

Senior Entrants

‡Brian MacIver	Logarithms
‡Charles Curtin	Van de Graaff Generator
Lloyd Bussell	Parallel Resonance
John Cunningham	Photo Cells
Stephen Smith	Ripple Tank
George McCullough	Thermocouple
James McGrath	Anodizing Aluminum
†Richard Frost	Communications
Joanne MacKenzie	Electro-chemical Cells at Work
*Ralph Orlandella	Electrosleep
Robert Pattison	Law of Inverse Squares
Suzanne Zverblis	Color

* First Prize Winner
† Prize Winner
‡ Honorable Mention

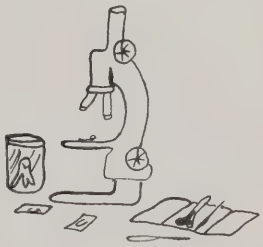

Class Scholars

Our Valedictorian — Ralph Orlandella

As our school years come to a close, and as we prepare to enter the greater contests of life, we acknowledge our classmates who have demonstrated outstanding academic abilities. They have paved the way for the rest of us and we have tried to follow their example. As they travel the road of life, may they maintain these qualities of scholarship and leadership, so that we can proudly say that they led us scholastically through our school years.

Our Salutatorian — Joanne MacKenzie

Our Essayist — Brian MacIver

An Athlete's Prayer

Dear Lord above we pray to you
To help us see this season through
It has not been a victorious year,
But we the athletes hold so dear
The memories of our high school games,
The times we almost rose to fame.

But as our winnings did decline
The spectators too, were hard to find.
It bothered us — but still we tried
With no one there to share our pride.
When with luck we sometimes won
No one was there to share our fun.

Some athletes' parents came, it's true
But these made up so very few
We love them so for their support
And showing us that they were sports.

But what about our fellow friends
Who were too busy to attend
And cheer us on — win or lose,
To show our foes that they could choose
A team who tried its very best
To bring to Burlington honor and conquest.

Perhaps if you could do a bit,
Inspire our friends to come and sit
On Burlington's side for a game or two
Then, by winning, we could make it up to you.

I know, dear Lord, it's an odd request
But, honest, we have done our best
To get our fans to cheer us on
But — we fear that hope is gone
Of ever having a large turnout
To laugh and cheer and boo and shout
For us — the athletes of B. H. S.

Maureen Armstrong

ATHLETIC ACTIVITIES

BURLINGTON

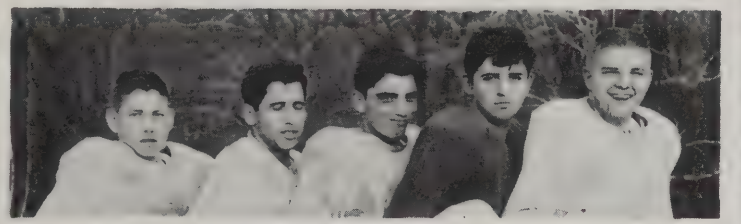

Left to right: William Powers, Nicholas Dardeno, John Ferrara, David Duggan, and Eric Danielson.

Left to right: Kenneth Baldwin and Allan Cronin.

Left to right: Steven Anderson, Thomas Corbett, Edward Noonan, and Richard Boyer.

Top row, left to right: Stephen O'Neill, John Peter Back, and Larry Snook. *Bottom row, left to right:* James Piper and Steven Carlin.

Howard Strachan

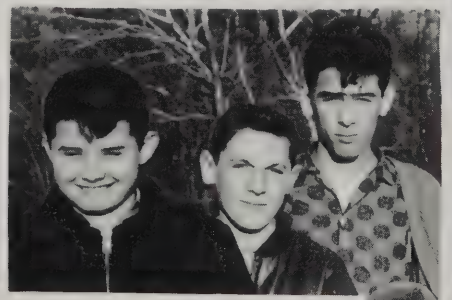

Left to right: Walter Doyle, Gary Cauldwell, and John O'Sullivan.

Left to right: Freshman Coach, Richard Verzone; Backfield Coach, Edward Cahoon; Line Coach, Albert Wilde; and Head Coach, Constantine O'Doherty.

Left to right: Robert Russell, Wayne Little, Leman Baxter, Leonard D'Innocenzo, Gregory Breslin, and George Brusko.

Left to right: Robert Snook, Leon Danielson, Howard Strachan, and John Hughes.

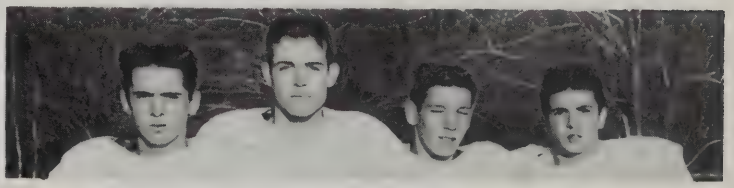

Left to right: Paul Mosnicka, Stephen Smith, Scott Matheson, and Vincent DeLuca.

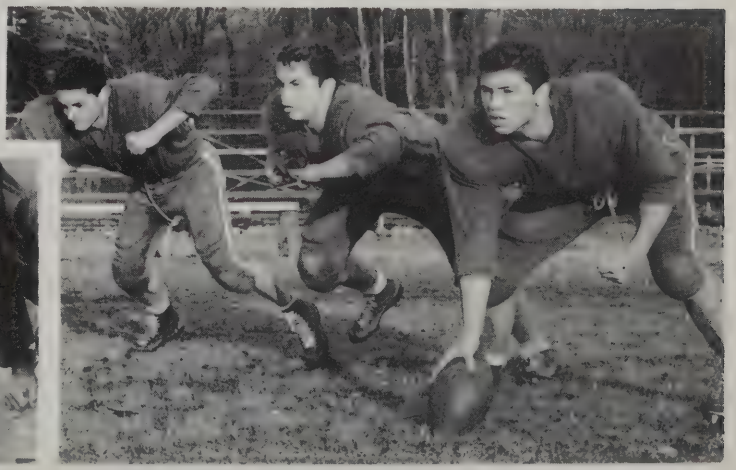

Left to right: Steven Osborne, Craig Cooper, and Donald Kraby.

Kneeling, left to right: Kenneth Baldwin, Edward Noonan, Craig Cooper, Nunzio Cataldo, Steven Osborne, Richard Boyer, Allan Cronin.
Standing, left to right: John Hughes, Robert Snook, Leon Danielson, Howard Strachan.

Kneeling, left to right: Steven Anderson, Thomas Corbett, Leonard D'Innocenzo, Donald Kraby, Larry Snook, George Allan Brusko, Steven Carlin.
Standing, left to right: Donald Ganley, Paul Mosnicka, Scott Matheson, Steven O'Neil.

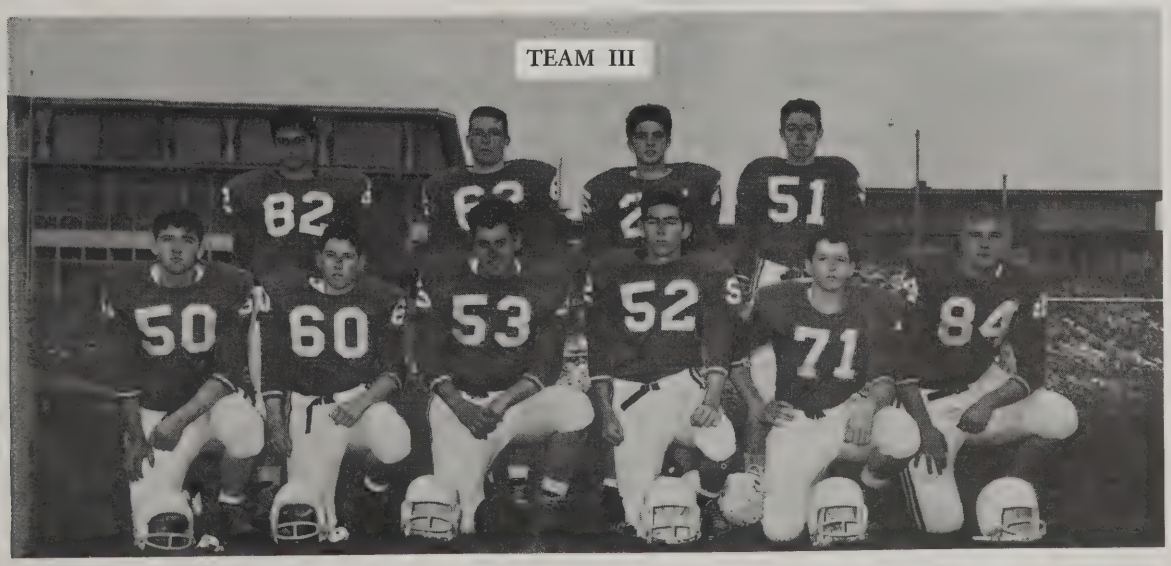

Kneeling, left to right: David Duggan, William Powers, Leman Baxter, Robert Russell, Greg Breslin, Eric Danielson.
Standing, left to right: John Ferrara, Wayne Little, Vincent DeLuca, Steven Smith.

Seniors in a huddle, *left to right:* Kenneth Baldwin, George Brusko, Robert Snook, Leon Danielson, Allan Cronin, Steven Smith and Manager James Bunton.

Captain Robert Snook

Allie in action

Last minute instructions

End — Kenneth Baldwin

Determination with the will to go!

Fullback — Leon Danielson

Senior backfield, *left to right:* Robert Snook, Leon Danielson, Steven Smith.

FOOTBALL FLASHBACK 1963

Sizing up the competition.

Almost ready

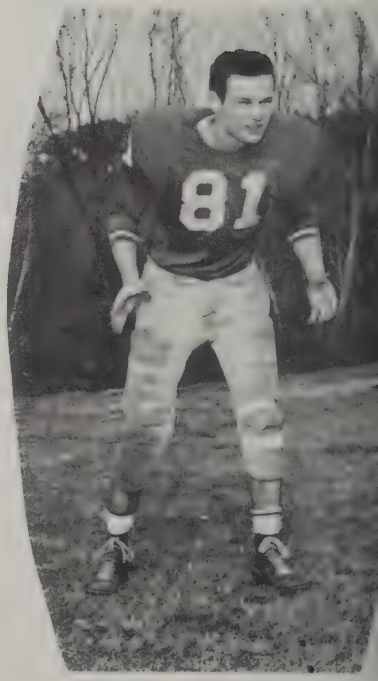

End — Allan Cronin

The Burlington High School Varsity Club

PHYSICAL ED
CORPS and CANDIDS

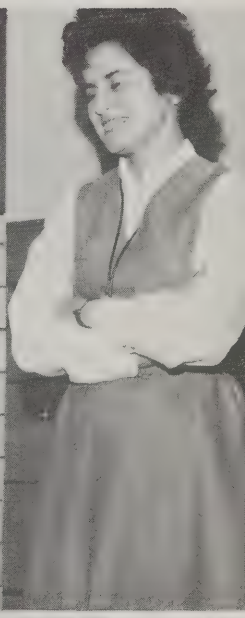

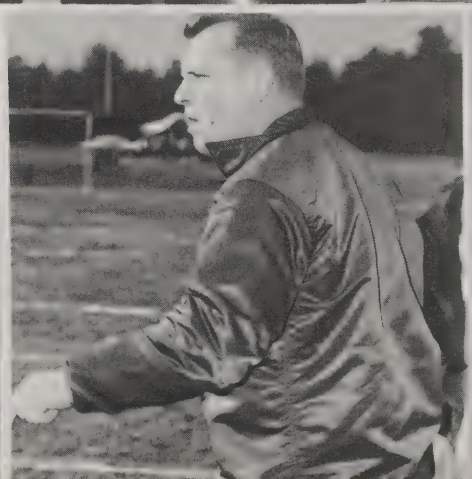

VARSITY SQUAD

Top row, left to right: Manager Eric Danielson, John Hughes, Clifford Skelton, Ralph Orlandella, Robert Heigham, Stephen Carlin, Coach Richard Garibotto.

Bottom row: Donald Ganley, Howard Strachan, Co-Captain Robert Snook, Co-Captain Allan Cronin, John Kirkland, Walter Peinkos.

Allan Cronin

Boys' Basketball 1963

Robert Snook

Ralph Orlandella

JUNIOR VARSITY SQUAD

Top row, left to right: Coach John O'Brien, Robert Ingram, William Dwyer, Christopher Nazzaro, Richard Murray, John Seavy, Brian Schofield.

Bottom row: Thomas Blanco, Robert Russell, James Prindiville, Craig Cooper, Larry Snook.

Gettings things straightened out

Allie driving for two

Up for grabs

"Catch it this time."

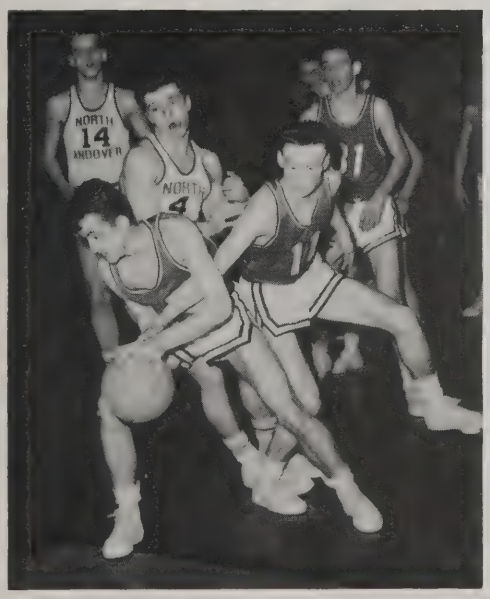

"Hey Al, I'm on your side! ! !"

No hope! ! !

Top row, left to right: Stephen O'Neill, Peter Back, Larry Snook, Leon Danielson, Jules Vaudo, Kenneth Peters, Donald Ganley, Scott Matheson and Coach Curtin.

Bottom row, left to right: John Cunningham, Walter Pienkos, John Hughes, Ralph Orlandella, Nunzio Cataldo, Robert Snook and Charles Curtin.

Baseball

1963

Ralph Orlandella

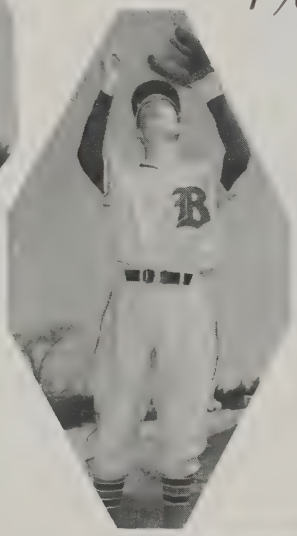

Kenneth Peters

Jules Vaudo

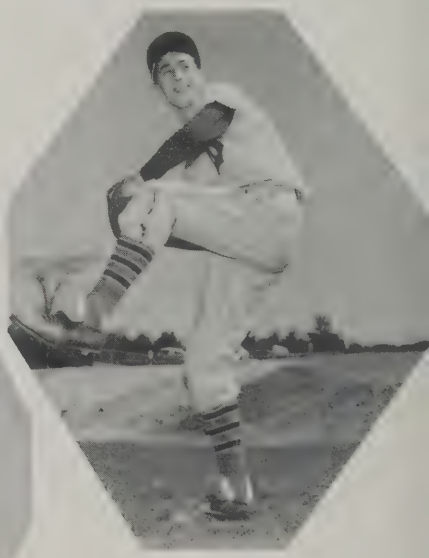

John Cunningham

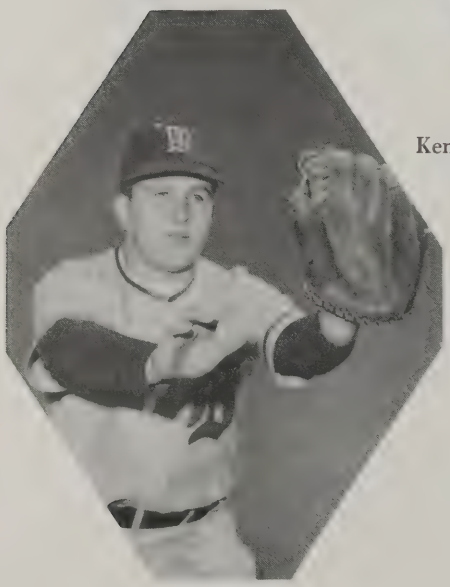

Leon Danielson

Charles Curtin

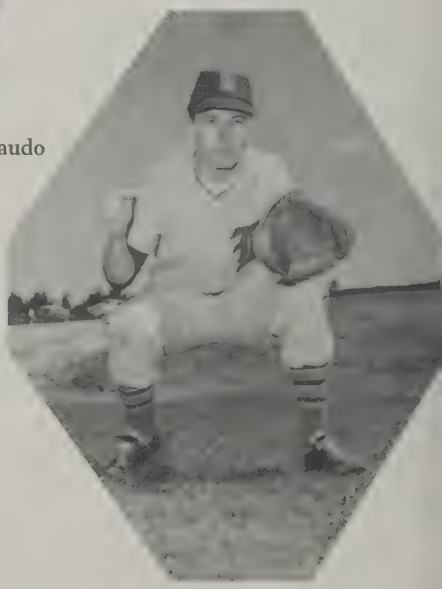

Robert Snook

Girls' Athletic Association

Officers of Girls' Athletic Association — *left to right:* Maureen Gallant, *Treasurer;* Maureen Armstrong, *Vice President;* Kathryn Enos, *Publicity Director;* Joanne MacKenzie, *President.* Absent: Beverly Connors, *Secretary.*

The Girls' Athletic Association is comprised of all girls who participate in any of the sports offered by the Physical Education Department. The main function of this group is to encourage better understanding and cooperation among the different athletic groups in girls' physical education.

Girls' Leaders Club

Officers of Girls' Leaders Club — *left to right:* Josephine Spinale, *Treasurer;* Joanne MacKenzie, *President;* Betty Gaskell, *Vice President;* Joan Ruzzo, *Secretary.*

The Physical Education Department has established a Girls' Leaders Club for the purpose of developing the qualities of leadership and responsibility. Members of this club are selected by the Physical Education Department and often take part in directing the gym activities.

The CHEERLEADERS

Kneeling: Captains Patricia Woodbury and Jeanne Doane. *Standing, left to right:* Linda Smith, Linda Patterson, Beverly Larson, Gail Burrell, Dorothy Brooks, Eileen Gillis, Florence Amos, Virginia Guidoboni, Janet Guidoboni, Donna Nelson.

Through their efforts, the cheerleaders have helped the Red Devils fight hard in their attempts to bring victory to Burlington High School. At pep rallies and throughout the seasons of BHS sports, the cheerleaders have set an example of the spirit which is needed to support the different teams.

Virginia Guidoboni was the only senior on the squad this year. The remaining eleven girls hope that they will have as much fun cheering in the coming year as they did in the past one.

Just . . . . . .

They fight with the team.

Ginny Guidoboni — our only claim to fame on the 1963 cheering squad.

THE MAJORETTES

The Majorettes onstage at a pep rally

The Majorettes have done much to add spirit to the student body of Burlington High School. Besides having participated in pep rallies, they have backed the Red Devils on the football field and have symbolized the spirit of BHS at half time.

Members of the Majorette squad are:

Carolyn Burke	Leslie Lacey
Joan Butlin	Joan Marlow
Margaret Finnin	Janet Murphy
Linda Gardella	Christine Palladino
Gail Garside	Virginia Perkins
Elizabeth Gaskell	Donna Rimbach
Diane Gilchrist	Janice Watters
Roberta Gillis	Caroline Wing

Substitutes are:

Christine Bartolucci	Elaine Focosi
Constance Cataldo	Joan Ruzzo

The Field Hockey Team

Kneeling, left to right: Christine Hennedy, Linda Crist, Suzanne Zverblis, Terry Mortimer, Maureen Gallant, Beverly Connors, Carol Cerra, Captain Suzanne Lynch, Virginia Newton, Rita Roderick.

Standing, left to right: Manager Janice Brown, Patricia Danielson, Joan Ruzzo, Kathryn Enos, Elizabeth Gaskell, Carolyn Brown, Josephine Spinale, Katherine Danielson.

Manager Janice Brown

The field hockey team takes this opportunity to express its appreciation to its coaches, Miss Maciel and Miss Parks, for their leadership and help. Although our season was not victorious, the spirit and cooperation among the players and coaches have compensated for this. As in the past, it matters not "if you win or lose, but how you play the game."

Good luck is wished to the future field hockey teams by the senior players.

We		They
0	Tewksbury	2
0	Woburn	1
1	Woburn	2
1	Wilmington	2
0	Stoneham	0

Captain Suzanne Lynch

Captain Joanne MacKenzie

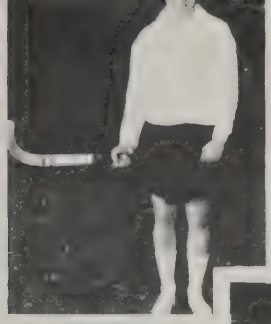

Carol

Chris and Kathy — They're bullying.

Reenie

SENIORS

Kathy

Bev

Chris

Suzie

Ginger and Moe — "Hi-ho!"

The Girls' Basketball Team

VARSITY SQUAD

Seated, left to right: Carol Whiteman, Maureen Armstrong, Captain Joanne MacKenzie, Captain Maureen Gallant, Virginia Newton, Shirley Trammell.

Standing, left to right: Manager Rita Roderick, Cheryl Osborne, Susan Ellis, Linda Crist, Terry Mortimer.

Absent: Suzanne Lynch, Amelia Bettano, Gloria Griffin, Diane Jackson, Beverly Connors.

"I'll make it."

This year, girls' basketball was exciting and worthwhile. Under the direction of Coach Maciel, the girls played their best, and although the season was not victorious, their spirits were not losing ones.

Having gained experience this year, next year's season looks promising. With their desire to win and their steady efforts, these girls will do much to make it a successful season.

"What do you think you're doing?"

JUNIOR VARSITY SQUAD

Seated, left to right: Ellen Field, Joan Ruzzo, Elizabeth Gaskell, Elizabeth Hill, Linda Carey, Janice Feeney.

Standing, left to right: Sandra McGinnis, Mary Holey, Donna Queen, Joanne Howard, Josephine Spinale, Rita Strachan, Karin Campbell, Cheryl Totsi.

Absent: Cheryl Addison, Sandra Hebb.

"Hey!"

Senior basketeers — *left to right:* Carol Whiteman, Maureen Armstrong, Virginia Newton, Joanne MacKenzie, Maureen Gallant, Shirley Trammell.

"Hiding something?"

"Problems?"

"We feel pretty, oh . . . "

"What a riot!"

OUR TEAM

Linda and Terry, next year's captains

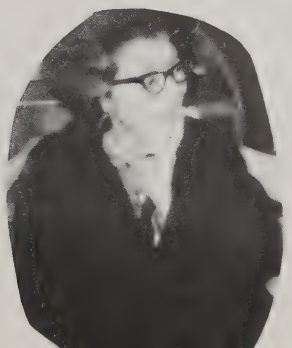

Rita, next year's manager

GYMNASTIC TEAM

GIRLS' GYMNASTIC TEAM

Left to right: Linda Crist, Cheryl Osborne, Terry Mortimer, Diane Noone, Linda Patterson, Joanne MacKenzie, Janice Nason, Judy Hennessey, Eileen Gillis, Sandra Hebb.

Absent: Beverly Connors, Susan Ellis, Deborah Johnston, Diane Cylik, Diane Gilchrist, Janice Pitman, Dorothy Bartlett, Joanne Quigley, Donna Queen, Anne Murray, Denise Mahoney, Lucy Flammia, Sheila Arsenault, Constance Cataldo, Diane Osborne, Barbara Morrison.

This year the gymnastics team advanced under the direction of Miss Gail Parks. Besides attending clinics at which techniques are taught, the team proudly represented Burlington High School at the Eastern State Gymnastic Meet on March 23rd.

Endurance and self-control are important in a gymnastic team and require time in which to be developed. As the hours and years of hard work pass by, these girls will do an even greater job in representing BHS at other competitions.

Proud and happy is Director of Athletics, Mr. John Knight, after completing his first year at Burlington High School.

The athletic teams of Burlington High School would like to express their appreciation for the help and concern of the coaching staffs in the 1962 - 1963 sports activities.

Reflections

We've shared so many gay times
Throughout the past twelve years
They're times we'll all remember
Some of them with tears.

There were the high school dances
We held on Friday night.
The gym was gaily decorated
It was a lovely sight.

We can't forget the banquet
To which everyone did come
The theme of it was Italy,
All present had such fun.

Finally came the senior play
In which everyone took part
And now we find *Oklahoma*
To be a word dear to our hearts.

Now it's almost over
But these memories will remain,
And be recalled in years to come
Over and over again.

Maureen Armstrong

SOCIAL ACTIVITIES

The Junior Promenade

One of the happiest occasions of any student's life is the prom. This night, last year, was the "night of nights" for Linda Fleming, the Queen of the Junior Prom, and for her attendants Janice Brown and Joanne Foley.

As one steps out on this memorable night, one leaves the world of reality for the world of dreams.

"Stardust – Under Southern Skies"

Stardust

1962 Arrowhead Banquet

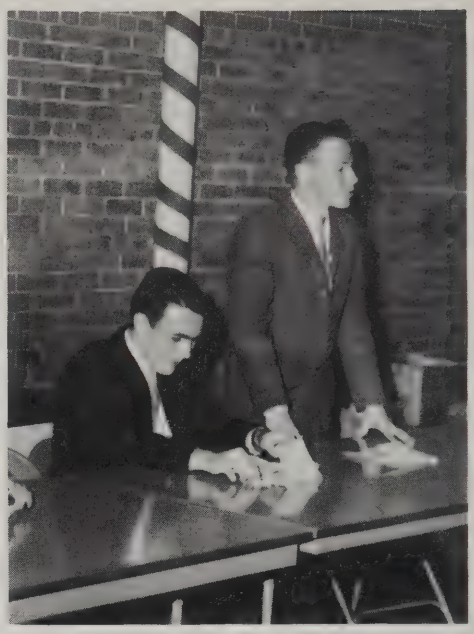

JUNIOR HOSTS AND HOSTESSES

Kenneth Addison
Janice Brown
George Brusko
Peter Brumis
Janice Buesking
James Bunton
Carol Cerra
Beverly Connors
Leon Danielson
Joanne Foley
Gardiner Hutchinson
Suzanne Lynch
George McCullough
Virginia McDonald
Virginia Newton
Richard O'Neil
David Sanfason
Doris Sullivan
Charles Watters
Carol Whiteman
Jean Wright
Suzanne Zverblis

Last year we, as juniors, served the seniors at their Yearbook Banquet. We enjoyed doing this and look forward to our own banquet when we will be served and receive our own *Arrowhead*.

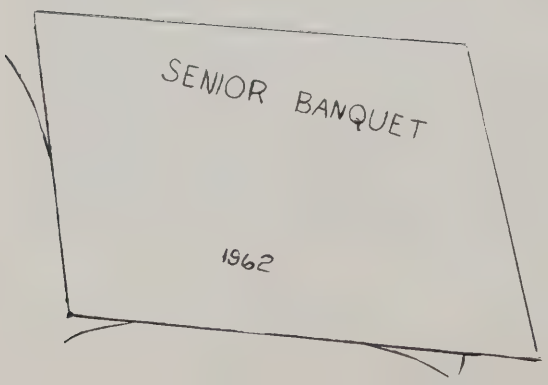

1962 Senior Graduation

MARSHALS

R. Snook
C. Watters

USHERETTES

J. Buesking
B. Connors
L. Fleming
M. Gallant
V. Guidoboni
S. Lynch
V. MacDonald
J. MacKenzie
N. Spinetti
S. Zverblis

A memorable occasion for Mrs. Julia Connors, school nurse for many years, was the testimonial in her honor. Those who attended this event wished to show their appreciation for all she has done.

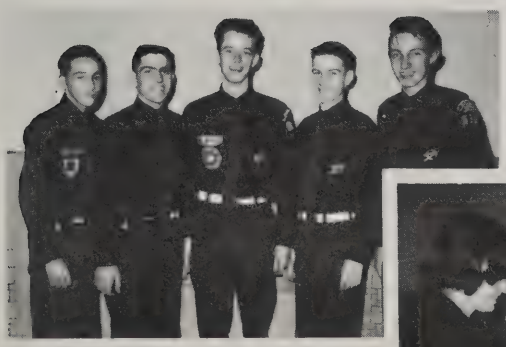

Assisting at the banquet for Mrs. Connors was Roger Vokey, a senior, flanked by underclassmen.

Class Meeting

The first class meeting found us making plans for our senior play, choosing the editorial staff for our yearbook, drawing maps of our town to plot our tours for patrons and ads and initiating the many activities that a successful senior class must foster.

Today we know our play, *Oklahoma,* was a great hit, our yearbook is a reality, and our other undertakings were successful. Participants in all of these activities have enjoyed their endeavors.

Student Council Advisor Mr. Charles Nugent and Student Council President Virginia MacDonald start the 1962-1963 social whirl at BHS.

STUDENT COUNCIL

DANCE

TEA AND

"You're going to eat that? ? ?"

"Congratulations! You have just won this block of paper."

"In the second place there aren't enough curtains in the cafeteria."

"Here I come, ready or not!"

"How could you say such a thing?"

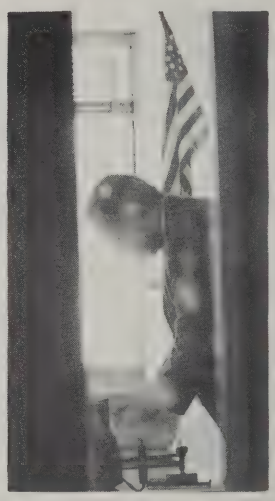

"Oh where, oh where could that paper be?"

"Yes, I'd sooner Lipton, it has more tea taste."

Always bad news.

And they say women gossip!

"Mr. Dunn, where do I sign?"

Why are they happy? — We're leaving!

TEACHERS

Mrs. Wadsworth! ! ! ! ? ? ? ?

"I just can't believe it!"

"I wonder if it can be dissected."

"Will this day never end? ?"

"I'd be glad to give you my autograph!"

"I'm sure no one will catch me. I only want one more."

"You think you're funny?"

"You must be kidding!"

"Oh it's nice to get away from the library."

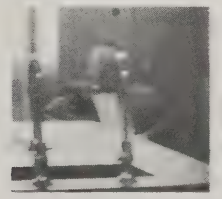

That magazine must be interesting!

"Honestly . . . I'm not a student."

The problems of being a guidance counselor.

"Be careful — you're spilling it!"

Scenes from the Dramatic Society's production of

"The Diary of Ann Frank"

Senior Dress-Up Day

Scenes in the Cafeteria

During this year we, like previous senior classes, set aside a day to wear our best and act our best. Senior Dress Up Day is an occasion which is a preview of our entry into the adult world where we will have to assume maturity and responsibility.

P E P R A L L I E S

SENIORS DEFEAT JUNIORS

Pete passes to Allie, while Steve guards.

Pete and Allie jump for the ball.

Ralph and Chuck put up a good fight.

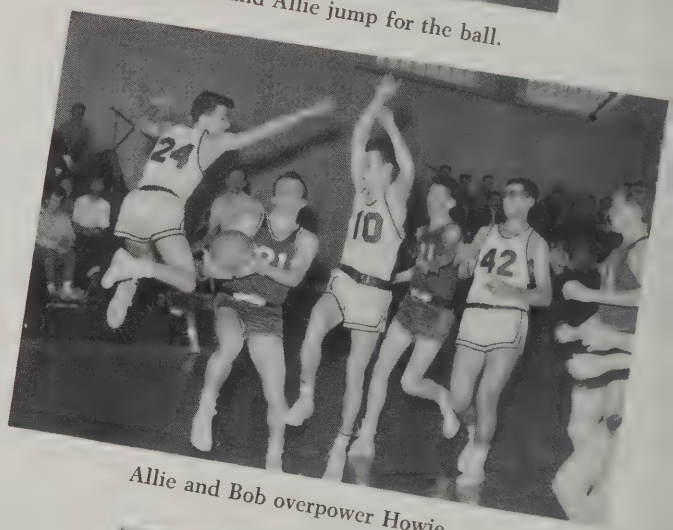

Allie and Bob overpower Howie.

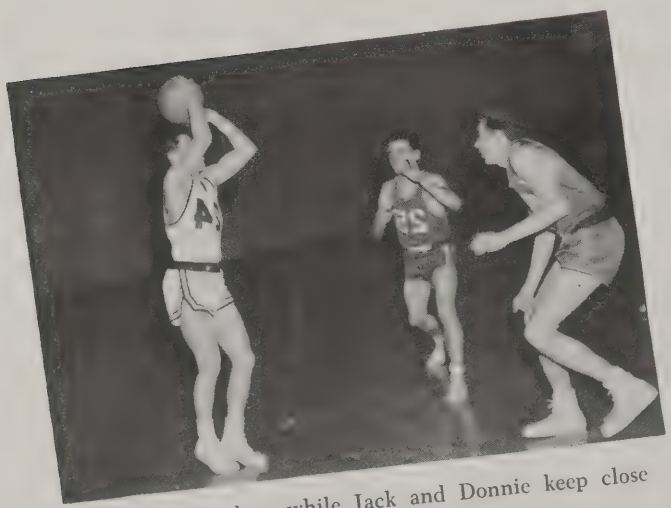

Bob sinks another, while Jack and Donnie keep close watch.

Juniors tried hard, but the Seniors won!

The Senior Class Proudly Presents . . .

RODGERS and HAMMERSTEIN'S

OKLAHOMA

PRESENTED BY THE SENIOR CLASS OF
BURLINGTON HIGH SCHOOL

WALKER AUDITORIUM

Saturday Evening, April 27th, at 8:15 p.m.

Admission $1.50

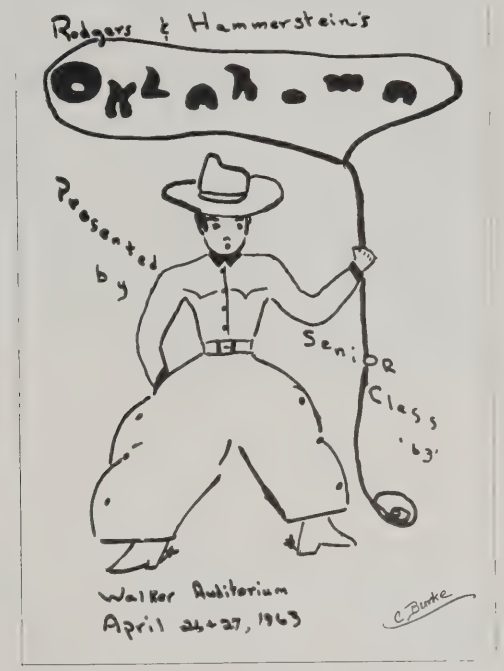

Laurey Williams, played by Bonnie Jean Joyce, serenades Curly McLain, played by David Sanfason.

Mr. Thomas Deechan

Mr. J. Edward Fogelberg

Musical Director
MR. THOMAS DEECHAN
Music Department

Choreographer
MRS. MARIE DEECHAN
(Marie Deechan
School of the Dance)

Scenery . . . . . MRS. ELINOR MARVIN
Art Department

Staging of musical numbers
MR. DONALD LUSSIER
Music Department

Art work . . MISS PRISCILLA KILGORE
Art Department

Promotion . . . . . MR. JOHN O'BRIEN
English Department

Directed and staged by
MR. JOHN E. FOGELBERG
English Department

Joanne Foley, Bette Anne Barrett, Betty Skelton, and Richard O'Neill wait their turn.

Backstage, before "going on," Gardiner Hutchinson is made up to play part of the Peddler Man and Christine Hennedy made up as Can Can girl.

Curly sings "Oh, What a Beautiful Morning" to Aunt Eller, played by Joanne MacKenzie.

Miss Bartlett and Mr. Deechan "smoothing things over."

Some of the "boys" are Robert Foster, Alan Courage, Robert Pattison, Brian MacIver, James Bunton, Leon Danielson, George McCullough, Charles Watters, Kenneth Peters.

Laurey dreams as Curly sings about "The Surrey with the Fringe on Top."

Judith Lindsley, who took the part of Ellen, sings of Laurey's dream.

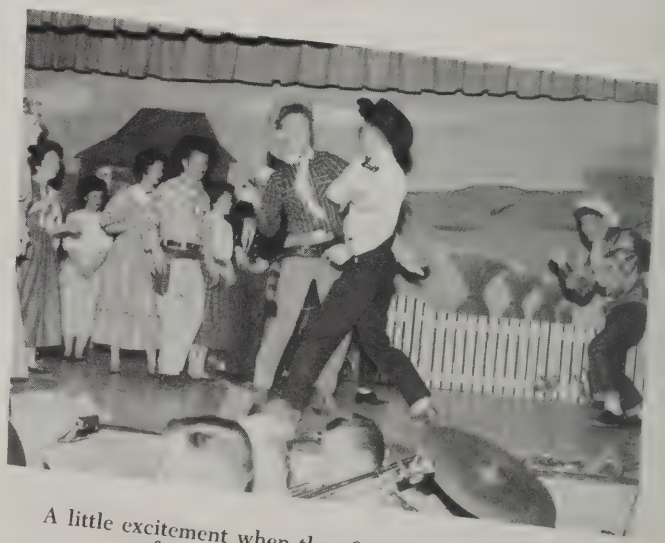

A little excitement when they find that the cowmen and farmer have trouble being friends.

The Farmer and Cowman set together.

Ado Annie, played by Theta Ciriello, explains her problem: "I Cain't Say No."

Everyone join hands!

Gertie Cummings, played by Betty Skelton, latches on to Curly.

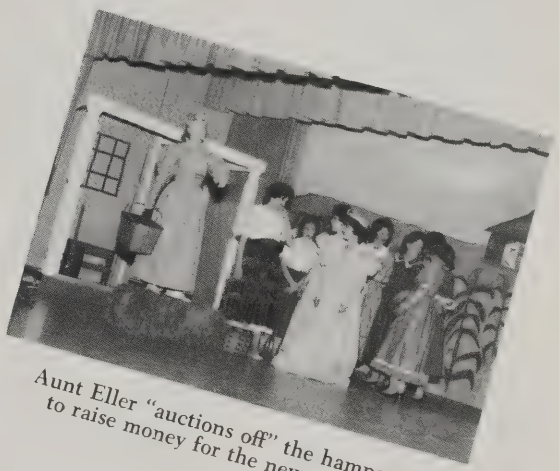

Aunt Eller "auctions off" the hampers to raise money for the new school.

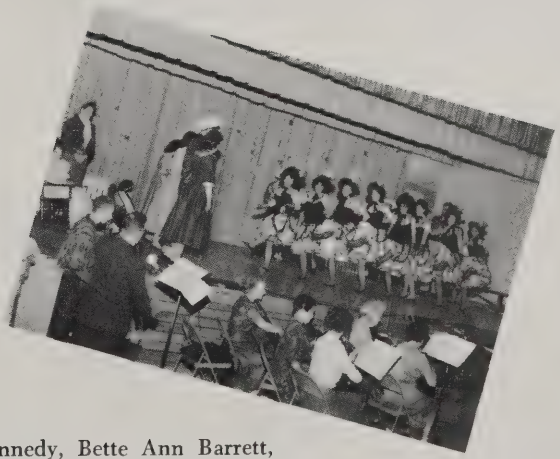

The Can Can girls: Christine Hennedy, Bette Ann Barrett, Beverly Connors, Suzanne Zverblis, Jean Wright, Linda Fleming, Janice Buesking and Janice Brown.

Laurey sings of her dreams.

In the dream scene, Margaret Prishwalko plays the dream Laurey.

In the dream scene, Jud Fry, played by George Brusko, frightens Laurey.

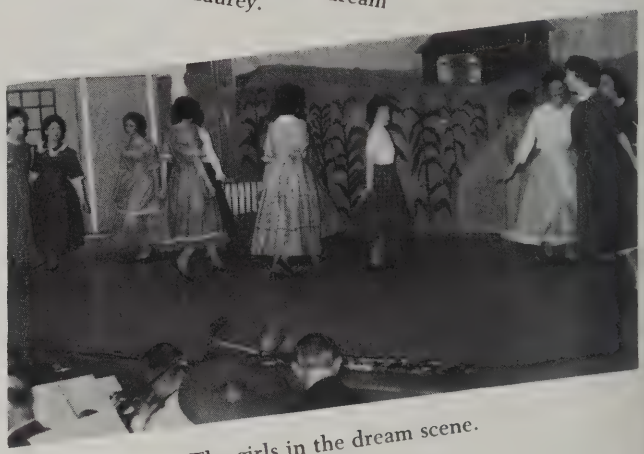

The girls in the dream scene.

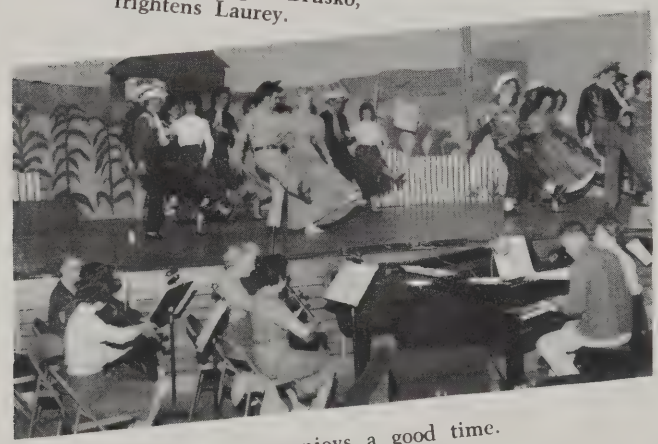

The cast enjoys a good time.

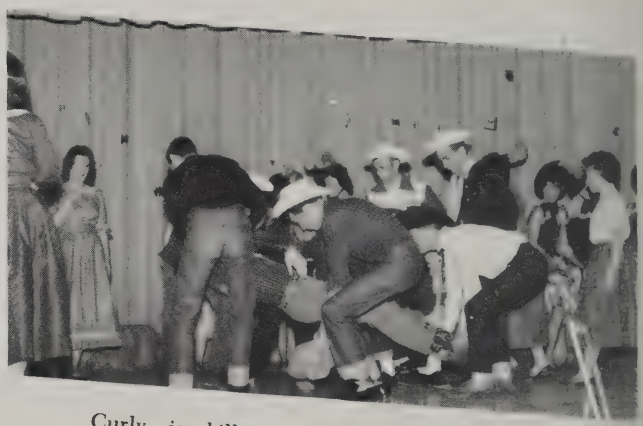

Curly is killed in Laurey's dream.

Aunt Eller and Old Man Carnes have "words."

Old Man Carnes, played by Paul Peitzsch, uses shotgun methods on the Peddler Man, Gardiner Hutchinson.

Will shows the boys his "novelty."

Will Parker, played by Richard O'Neill, tells the boys about his adventures in Kansas City.

Will gives Ado Annie, an Oklahoma "hello!"

Will surrounded by Peggy Wanders and Anne Deechan.

Curly and Laurey don't mind if people say they're in love.

Ado Annie lets Will know that it is "All'er Nothin'. . . "

The Perfect Ending!

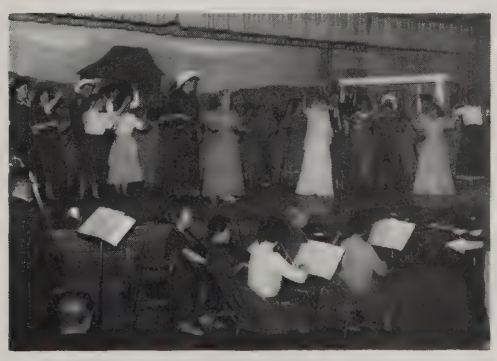

"Oh, What a Beautiful Mornin'."

When The School

"Memories are made of this!"

"Interview for a job?"

"Having fun, Charlie?"

"What can I say?"

"Who's the big ham?"

"J. M., do you always have to be a clown?"

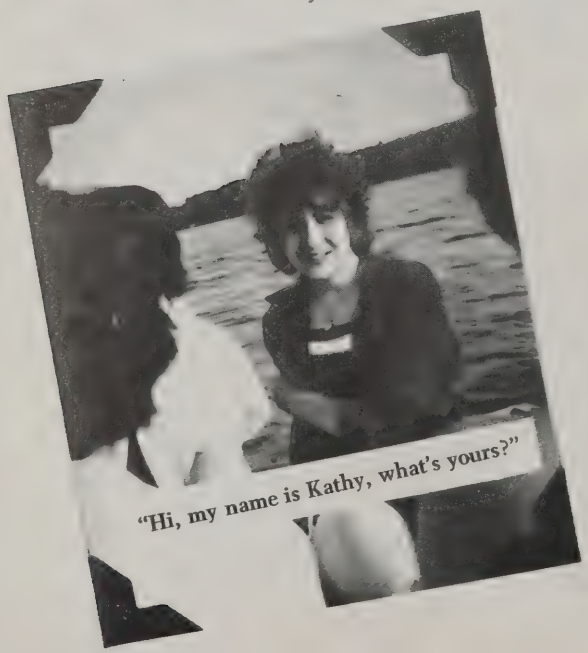

"Hi, my name is Kathy, what's yours?"

"Mother, please, I'd rather do it myself."

Day Ends . . .

"Who's your next victim?"

"Don't ask me, I'm stupid."

"Will the real leopard woman please step forward?"

Lazy living!

"She's a gasser."

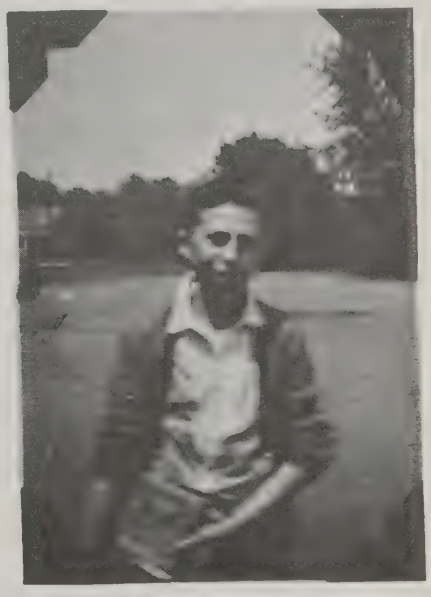

Days long gone.

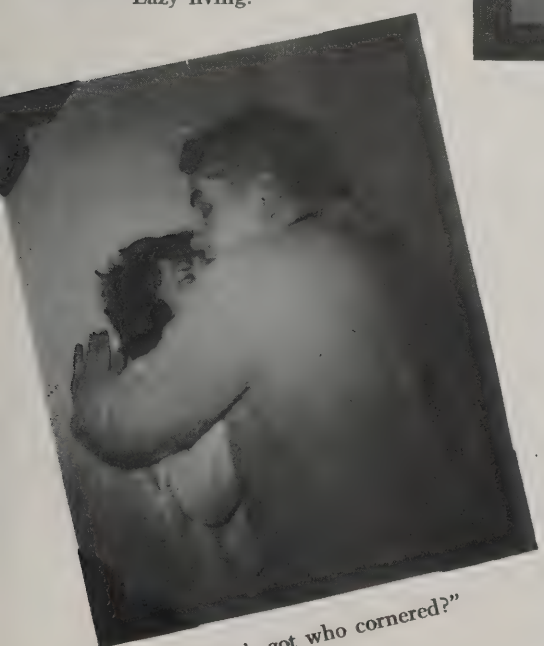

"Who's got who cornered?"

"Well, we think differently."

. . . The Fun Begins

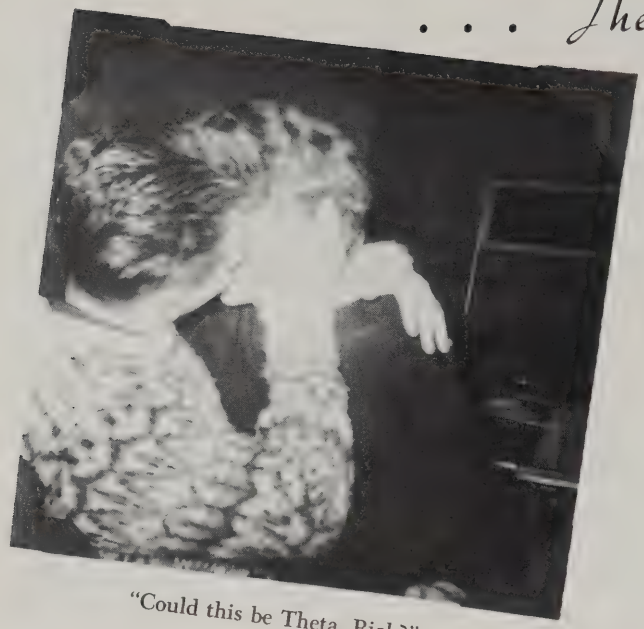

"Could this be Theta, Rick?"

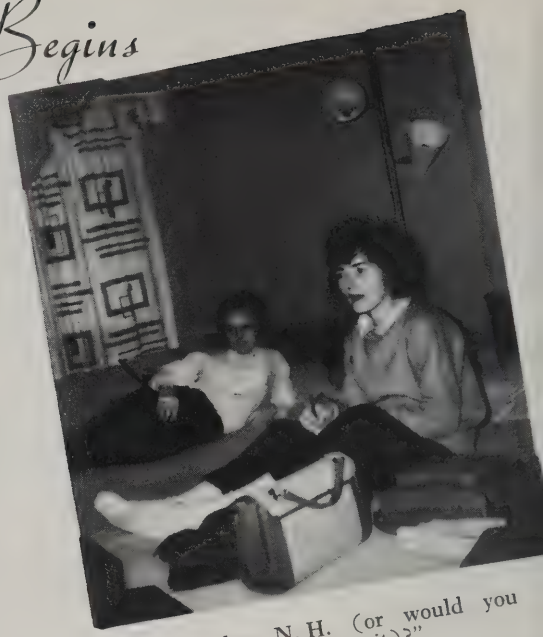

"Remember N. H. (or would you rather forget it)?"

"Mom said there'd be days like this."

"Too good to be true."

The Rhythm Boys

"Meanwhile back at the ranch . . . "

Thank You

We'd like to thank our patrons
For helping us this year.
They've made our yearbook possible.
We'll always hold them dear.

The yearbook holds our memories,
Our pictures and our past.
Its pages we will cherish
The first one to the last.

This little poem is for you,
The patrons we hold dear.
Again we'd like to thank you
For helping us this year.

Maureen Armstrong

PERSONAL, PROFESSIONAL and BUSINESS FRIENDS

Patrons

A

Mr. Anthony Accardi
The Kendrick A. Addison Family
The Louis Alberghini Family
Mr. Raymond H. Alden
Mr. Sam Alizio
Mr. Don Anderson
Mr. Leonard N. Anderson
The Anderson Family
The Robert H. Anderson Family
Miss Marianne Andrews
Mr. and Mrs. George Andruske
Mr. and Mrs. David Anetopauls
Mr. Anomous
Mr. and Mrs. Anouimous
Mrs. Edward Ansaldi
Mr. Ray Archibald
Mr. and Mrs. Christie G. Arkalis
Mr. Peter Arseneaux
Mr. Dennis Armstrong
The Robert T. Armstrong Family
Mr. William M. Armstrong
Mrs. Anna M. Auth

B

The Babbit Family
Mr. and Mrs. Stanley Babbit
Mr. Erland R. Babcock
The F. W. Bacon Jr. Family
Mr. Joseph Baia
Mr. and Mrs. Saverio Bairullo
The Robert Baker Family
Mr. and Mrs. J. P. Baldwin
Miss Patricia Baldwin
Mr. C. R. Ballon
Mr. and Mrs. Charles J. Banawicz
Mr. William Banatt
Mr. and Mrs. Clarence Banett
The Edward T. Banks Family
Mrs. Mary Banks
Mr. F. E. Bannan
Mr. Baranauskas
Mr. and Mrs. Walter B. Barnes and Family
Mr. and Mrs. Stanley W. Barrven
Mr. Frank Bartlett
Mr. George Barringer
Mr. James F. Barry
Mr. Russell Bates
Mr. Domenic Battista
Teresa Battistello
Mr. and Mrs. John Baxter
Mr. Paul H. Bedrosian
Mr. James W. Berd
The Warren Belgard Family
Mr. J. W. Bellman
Mrs. Belsky
Mrs. L. Belzarini
Mrs. Vladimir Benishin
Mrs. Theresa Bennett
Mr. Russell G. Bent
The Bettano Family
Mrs. Edward J. Berkeley
Mr. and Mrs. Ira E. Berry
Mr. and Mrs. Howard E. Bettinson
Mrs. Shirlien Birch
Mr. Leon J. Blackwell
Mrs. Marjorie A. Blair
Mrs. Burton J. Blake
Mr. Joseph Blanchet
The Blanco Family
Mr. Winslow C. Blaney
The Boudreau Family
The Clifford T. Boudrot Family
Mr. N. Boudrot
Mrs. Janice (Goss) Bowen
Mr. and Mrs. Francis L. Bowes
Mr. James W. Boyd
Mr. John H. Bradley
Mr. Carlos S. Branco
Mr. Joseph Brencato
Mr. Richard Brenton
Mr. Edward J. Briére
Miss Elaine Brooks
Mr. and Mrs. Paul J. Brooks
Mr. George Brown
Mr. and Mrs. Wells W. Brown
Mr. and Mrs. John L. Bruce
The Brundige Family
Mrs. Salvatore Brunetto
Mrs. Dorothy Bubylon
Major and Mrs. A. W. Buesking
Mr. Jack Bundin
The Bunton Family
Mr. Henry S. Bunton
Mr. Leonard C. Bunton
Mr. and Mrs. E. J. Burroughs
Mr. and Mrs. Harold W. Burke
Mr. and Mrs. John G. Burk
Mr. James C. Byrne

C

Mrs. Joseph J. Caggiano
Mr. and Mrs. John W. Cahill
Edward Calahan
Mr. Domenic Calautti
Mr. and Mrs. Robert Callahan
Mr. Vincent Cammizzars
The Daniel J. Campbell Family
Mr. Charles Canaus
Mr. George Capadais
Mrs. Cappello
Mr. and Mrs. Guido Carli
Mr. George Carr
Mr. and Mrs. Edmund D. Carrigan
Mrs. Stanley A. Casazza
Miss Patricia Casey
Mr. and Mrs. Arthur Cass
Mr. L. Aldrich Cass
Mr. Natale Catalani
Mrs. Paul H. Cauchon
Mrs. Carmen D. Cellucci
Mr. and Mrs. Joseph S. Cerra
Mr. James J. Cersosimo
Mr. and Mrs. George Chaloux
Mr. David Chisholm
Mr. Arnold Christiansen
Mr. Carl Christiansen
Mrs. Ellen Christiansen
Mr. Norman Christiansen
Miss Carol Christopherson
Mr. Richard Clark
Mr. and Mrs. Paul B. Clemente
Mr. and Mrs. Peter M. Clemente
Miss Eleanor Clerke
Mr. Paul Cleveland
Mr. Patrick E. Clougherty
Mrs. Robert Clune
Mrs. Michael Colangelo
Mrs. Marie Colantuoni
Mrs. Edward H. Collins Jr.
Mrs. Robert H. Collupy
Mr. Thomas Comey
The Conley Family
Mr. Edward Connolly
Mr. and Mrs. Edward J. Connor
Mrs. Amy Contrado
Mr. James J. Conway
Mr. Harold W. Cook
Mr. Robert Cooke
Mr. and Mrs. Philip Cooper

Patrons

Mr. Corbett
Mr. Arthur Corman
Miss Therese Cormier
Mr. Charles B. Correia
Mr. Edward Corsino
The Cosgrove Family
Mr. Laurence T. Cossette
Mr. Paul Cotreau
Mr. Paul W. County
The Courage Family
Mr. George A. Crane
Mr. Herbert W. Crawford
Mr. R. J. Crevo
Mr. Walter Critch
Mr. and Mrs. Allan F. Cronin
Mr. Thomas J. Crotty
Mrs. Harriett Crouse
Mr. Desi Csongor
Miss Carol Cunningham
Mr. and Mrs. George Cunningham
Mr. and Mrs. Charles Curran
Mr. Douglas D. Curner
Mr. Eber L. Currier
Mr. and Mrs. Charles Curtin
Mr. James P. Curtin
Mr. John Curtin

D

Mr. Lincoln W. Daigle
Mr. John D'Amare
The Danielson Family
Mr. James Dannaher
Mrs. Nancy E. Dans
Miss Rhonda Dantas
Mr. and Mrs. Constance Danti
Miss Angela D'Arcangelo
Mrs. Nicholas A. Dardeno
Mrs. Loretta Darian
Mrs. Leo H. Daykin
Mr. Paul J. DeBye
Mr. and Mrs. Oscar DeConto
The DeCosta Family
Mr. and Mrs. Guy J. DeFilippo
Mrs. Amelio P. DeFranco
Mr. Joseph G. Dell
Mr. and Mrs. Vincent DeLuca
Mr. Donald H. DeMole
Mr. William DePiano
Mr. Devanna
Mr. and Mrs. Fred Devenney
Mr. John DiGiorgio
Mr. Matthew T. DiGloria
Mr. Frank D'Innocenzo
Mr. Frank G. DiPiano
Mrs. Mary DiSarcina
Mrs. Anthony Doherty
Mr. James Doherty
Mr. and Mrs. Hugh L. D'Onofrio
Mr. Francis J. Donovan
Mrs. MacDougall
Mr. Joseph Dovan
Mr. W. E. Dow
Mr. John Downey
Mr. Joseph L. Downey
Mr. Doyle
The A. Doyle Family
Mr. Bernard L. Doyle
Mr. John F. Doyle
Mr. Leonard F. Doyle
Mr. Stanley Doyle
Mr. and Mrs. Henry L. Dragon
Mr. and Mrs. William F. Drohan
Mr. Richard Duffy
Mr. William F. Duffy
Mr. John J. Duggan
Mrs. Alice Duneun
Mr. and Mrs. William T. Dunn
Mr. and Mrs. John J. Dwyer

E

Mr. and Mrs. John J. Earley Jr.
Mrs. Roger A. Eastman
Mr. Magnus Einarson
The Ellis Family
Mr. Otto Ekwall
Mr. Marten Ekwall
Mrs. Edwin Ellis
Mr. Charles N. Elliot
Mr. Robert Engel
Mr. Robert E. England
Mr. Gordon Erickson
Mrs. Knute E. Ernstrom
Mr. Thomas Evans

F

Mr. and Mrs. Joseph L. Faria Sr.
Mr. Francis Farrell
Mr. Jack L. Farrell
Mr. and Mrs. E. W. Fay
The Fell Family
Mr. Feist
Mr. and Mrs. Raymond J. Fermoyle
Mr. and Mrs. Fred Fernandez
Mrs. Alice Fields
Mr. Ernest K. Figenbaum
Mr. and Mrs. William C. Finn
Mr. Henry Fisher
Mr. Phillip D. Fisher
Mr. Raymond E. Fitch
Mr. Morris Fitts
Mrs. June M. Flannery
Mr. and Mrs. Lawrence E. Fleming
Mr. and Mrs. William Fletcher
Mrs. Lorraine A. Flory
Mr. Joseph Focosi
Mr. and Mrs. T. E. Foley
Mr. W. Follansbee
Mr. Douglas P. Forbes
Mr. and Mrs. Alfred H. Forgeron
Mr. and Mrs. John Fortes
Mr. and Mrs. Charles E. Foster
Mrs. Anne Fowler
The Ralph J. Fratus Family
Mr. and Mrs. Louis A. Fredette
Mr. and Mrs. Orazio J. Freni
Mr. Gregory G. Frese Jr.
A Friend
A Friend
A Friend
A Friend
A Friend
A Friend
A Friend
A Friend
A Friend
The Frost Family
Mr. John A. Fusco

G

Mr. and Mrs. P. J. Gagan
Mrs. Lenora Galinos
Mr. Albert J. Gallant
Mr. and Mrs. Louis P. Gallerani
Miss Teresa Gallinaro
Mr. and Mrs. Donald Ganley
Mr. and Mrs. Thomas F. Ganley
Mr. Arthur L. Gardella
Mr. and Mrs. Henry P. Gardner
Mrs. John S. Garniewicz
Mr. William J. Garibotto
Mrs. Angelina Gaskell

Patrons

Mrs. Eileen Gauthier
Mr. and Mrs. James Gavin
Mr. A. D. Gelinas
Mrs. Edward Gerrig
Mr. William F. Genett
Mrs. Carmen Julia Gerena
Mrs. Joanne Gessner
Mr. Giaimo
Mr. C. T. Giatas
Mr. Edward H. Gibbons
Mrs. Gerald Gilbert
The Gibson Family
Mr. Robert E. Gibson
Mr. and Mrs. Robert Gidick
Mr. Carl Gidnnelli
Mr. George F. Giggey
Mr. Fred Gilchrist
Mrs. Thomas Gill
Mr. and Mrs. Gillingham
Mrs. Jane Glover
Mr. and Mrs. John E. Gogolinski
Mr. Albert J. Gomes
Mr. and Mrs. Victoria Gorman
Mrs. Kathleen M. Govoni
Mr. and Mrs. Louis Govoni
Mr. C. L. Graham
Mrs. D. Graham
Mr. and Mrs. Herman D. Graham
Mrs. Irene Gray
Mr. Lawrence E. Green
Mr. Edward T. Greene
Mr. H. C. Greenlaw Jr.
Mr. and Mrs. Frank S. Gregory Jr.
Mrs. M. A. Gregory
Mr. James F. Griffin, Jr.
The Michael A. Griffin Family
Mr. and Mrs. Peter F. Griffin
Mr. Frank Grynkewicz
Mr. Anthony Gucciardi
Mr. and Mrs. Richard J. Guidoboni
Mr. and Mrs. William Guidoboni
Mr. and Mrs. John Gulde

H

Mr. Fred Halbich
Mr. Frederick H. Hall
Mrs. Robert F. Hall
Mr. and Mrs. Ralph H. Halvorsen and Family
Mrs. Ann Hamilton
Mrs. Willard Hammond
Mr. Cornelius L. Hanafin
Mrs. Shirley Hanafin
Mr. Carl Hankins
Mr. John J. Hanley
Mr. John Hansis
Mr. John Harff
Mr. Arthur Harding
Mr. and Mrs. Francis L. Hardy
Mr. and Mrs. Robert G. Harriman
Mrs. George F. Harrington
Mr. John M. Harrington
Mrs. Ethel Hart
Mr. and Mrs. Edward Hartung
Mr. Charles Hartrett
Mr. Robert Hatfield
Mr. and Mrs. William W. Hayes
Mr. T. Hayman
Mr. and Mrs. Kenneth Hearn
The Heller Family
Mr. and Mrs. G. Hemmingson Jr.
Mr. and Mrs. John J. Heneghan
Mr. William F. Hennessey
Mr. and Mrs. Patrick Hernon
Mr. James W. Higgins
Mrs. Celeste L. Hill
Mrs. Blanche Hobart
Dr. Harlan E. Hoffa
Mr. George B. Holey
Mrs. Doris L. Holmes
Mrs. Gertrude Holmes
Mr. John Hopkins
Mr. Thomas W. Hopkinson
Mr. and Mrs. William Hoskins
Mr. Arthur V. Houllahan Jr.
Mr. and Mrs. Edward W. Howard
Mr. and Mrs. Vincent F. Howard
Mr. W. K. Howard
Mr. and Mrs. Cecil V. Howell and Family
Mr. Richard L. Hubbell
Mr. John W. Hughes
Mr. C. Hull
Mr. David W. Humphrey Jr.
Mrs. R. K. Humphrey
Mr. and Mrs. Harry S. Hutchins
Mrs. Ernest Hyder

I

Mr. Domenic Iacovino
Mrs. Iannacci
Mr. and Mrs. Bernard J. Ingalls and Family
Mr. James Ingalls and Family
Mr. Nelson W. Irving Jr.
The Irwin Family

J

Mr. James M. Jackson
Mr. and Mrs. Ralph Jackson
Mr. and Mrs. Gerdey Jarohn
The Jay Family
Mr. Anfin M. Johnson
Mr. Donald Johnson
Mrs. Katherine Johnson
Mr. Robert J. Johnson
Mrs. William B. Johnson
Mr. and Mrs. Barbara Johnston
Mrs. Virginia Joyce
Mr. George L. Judge Jr.

K

Mr. Oliver C. Karpathy
Mr. John F. Kean
Miss Mabel H. Keating
Mr. John Keene
Mr. and Mrs. Harold Keigwin
The Norman Keizer Family
Ann, Tom, and Tommy Kelleher
Mr. Edmund Kelleher
Mr. Frederick M. Keller
Mr. Donald F. Kelley
Mr. John Kelly
Mr. and Mrs. Richard J. Kelly
The Kendall Family
The Harold T. Kenney Family
Mr. and Mrs. P. G. Kenny
Mr. William Keogh
Miss Jeanne Kilroy
Mr. William J. Kilroy
Rev. Sidney D. King
Mr. Francis R. Klein
Mr. Peter Klesaris
Mr. Carl M. Knapp
Mr. and Mrs. George A. Knight
Mr. Ronald Knight
Mrs. Thyra J. Kolstad
Mr. George Kozachuk
The Donald Kraby Family
Mr. and Mrs. Hans-Joachim Krahn
Mrs. Peggy Kulda

L

Mr. and Mrs. William M. Lacey and Family
Mrs. Laing
Mr. Jack Lajeunesse

Patrons

Mr. and Mrs. Carmen LaMarca
Mr. Robert Landrigan
Mr. and Mrs. Melvia Lantigua Jr.
Mrs. Larson
Mr. Godfrey J. Larson
Mr. Walter Laurie
Mr. Richard Lauritzen
Mr. Oliver T. Lave
Mr. Allan Lavoie
Mr. Carl W. Lawson
Mr. and Mrs. R. Leary
Mr. E. LeBlanc
Mrs. Eilen Lecaroz
Mr. James C. Lee
Mr. Thomas Lee
Mrs. Arlene Lefebure
Mr. Joseph A. LeFebure
Mr. Joseph A. P. LeFebure
Mr. and Mrs. Adam T. Legatowiz
Mr. Anthony Lemmo
Mr. and Mrs. Michael A. Leone
Miss Jeanie Lepore
Mrs. Alberi C. Lereit
Mr. Lessard
Mr. Vincent Liguori
Mrs. Joel R. Lindley
Miss Linda Lippert
Mr. Ray W. Litchfield
Mr. and Mrs. George Lloyd
Mr. and Mrs. S. A. Lombardo
The Daniel J. Looney Family
Mr. Denver Lowe
Mrs. Elizabeth Lowe
Mr. and Mrs. Guido A. Luti
Mr. and Mrs. Gregory R. Lynch
Mr. and Mrs. Jerome J. Lynch and Family
Mr. John E. Lynch

M

Mr. and Mrs. Burton W. MacAllister
Mrs. William A. MacArthur
Mr. D. J. MacDonald
Mr. Ronald J. MacDonald
Mr. and Mrs. Roderick J. MacDonald
Mrs. Robert MacIntyre
Miss Betsy MacIver
Mr. and Mrs. Kenneth F. MacIver
Mr. Donald F. MacLeod
Mr. William D. MacLeod
Mr. and Mrs. Ernest J. MacDonald
Mr. and Mrs. Charles A. MacWilliam
Mr. Alexander Maccini
Mr. and Mrs. Edward B. Maguire Jr.
Mr. and Mrs. Alfred H. Malatesta
Mr. Peter Malaguti
Mr. and Mrs. David MacDonald and Family
Alfred Maldonado, D. M. D.
The Malo Family
Mr. Edward A. Malone
Mr. and Mrs. Ross Mangiapane
Mr. George A. Mann
The Anthony Marciano Family
The Dorothy Marchesi Family
Mr. and Mrs. John L. Marshall
Miss Mary Lou Marshall
Mr. and Mrs. Daniel P. Matthews
Mr. Henry A. Marchi
Mr. John L. Marshall
Mr. George O. Martin
Mr. William B. Martin
The Edwin M. Martin Family
Mr. Robert A. Malton
Mr. Mario L. Masi
Mrs. Walter Matthews
Mr. Harold Marvin
Mrs. S. Paul Mazzocca
Mr. Richard MacAdoo
Mr. Henry McAloon
Mr. Ronald C. McBrien
Mr. and Mrs. John McCabe
Mr. and Mrs. Edward C. McCafferty and Family
Mr. William E. McCafferty
Mrs. Anna M. McHugh
Mr. James McCann
Mr. and Mrs. Harry B. McLaughlin
Mr. Henry W. McLaughlin
Miss Jean McLaughlin
Mr. and Mrs. Edgar McLean Jr.
Mr. James P. McCarthy
Mr. John G. McCarthy
Mr. Justin McCarthy
Mrs. Evilo McGinnis
Mr. E. T. McGrath
Mr. Frank McGonagle
Mr. John McGowan 3rd
Mr. Thomas McHugh
Mr. J. McKim
Mr. R. N. McKinley
Mr. Joseph McLaren
Mr. Ray McLaren
Mr. William J. McMahon
Mr. Donald J. McNutt
Miss Nancy Mathews
Mrs. Ernest Matte
Mr. H. T. Megou
Mr. and Mrs. John T. Mellen Jr.
Mrs. Anna T. Mellin
Mrs. Della Mello
Mr. Max Meredith
Mr. Mertz
Mr. Raymond A. Meserve
Mr. and Mrs. Robie G. Mesheau
Mr. Steven L. Miles
Mr. and Mrs. Donald Miller
Miss Edna Miller
Mr. Rex Miller
Mr. and Mrs. George E. Milley
Mr. Norman E. Mills
Mr. and Mrs. Lawrence R. Mleese
Mrs. Mildred Modica
Mrs. Agnes J. Mohan
Mr. and Mrs. Robert J. Monahan
Mr. Robert M. Monk
The Edward P. Mood Family
Mr. and Mrs. Lea A. Moody
Mr. John T. Mooney
Mr. James W. Moore
Mr. and Mrs. L. Morgan
Mrs. Dorothy More
Mr. William Morhu
Miss Nancy Morison
Mr. Peter Morris
Mrs. Clyde C. Morris
Mr. David Morrison
Mr. Robert Morrison
Mr. Carl S. Morse
Mr. and Mrs. C. J. Mosey
Mr. Moultrop
Miss Patricia Mueller
Mr. A. Mugford
Mr. and Mrs. Philip J. Mulano
Mr. Andrew Mungillo
Mr. Bernard Murphy
Miss Nancy M. Murphy
The Murphy Family
Mr. and Mrs. James D. Murray
Mr. and Mrs. John T. Murray

N

Mr. and Mrs. C. R. Naramore

Patrons

Mr. and Mrs. R. Nascivedu
Mr. Neville
Mr. James L. Nevins Jr.
Mr. and Mrs. Frank Newcomb
The Ernest Newton Jr. Family
The Nicholas Family
Mrs. John A. Nicoli
Mrs. Nolan
Mr. and Mrs. Edward Nolan

O

Mr. John O'Brien
Mr. John J. O'Brien
Mr. Larry O'Brien
Mr. Chester W. O'Connor
Miss Charlotte O'Donnell
Mr. Edward O'Donnell
Mr. George W. Ogden, Jr.
Mr. George O'Leary
Mr. and Mrs. Eugene O'Loughlin
Mr. Thomas Olsen
Mr. Arthur Olson
Mr. and Mrs. Clem O'Malley
Mr. and Mrs. Robert J. O'Neill
Mr. William Oram
Mr. John F. Orfo Jr.
The O'Sullivan Family
Mr. and Mrs. John M. Otis

P

Miss Lynn Paille
Mr. Richard Panariello
Mr. Robert H. Parechanian
Mr. Arthur Pappas
Miss Cheryl Parker
Miss Evelyn Parker
Mr. James W. Parker
Mr. and Mrs. John J. Parla
Mr. Earl Patterson
Mr. Fredrick G. Patterson
Mr. and Mrs. Richard A. Pattison
Mr. Charles E. Pazeretsky
Mr. and Mrs. Pecersars
Mrs. Elma A. Pedersen
Mr. and Mrs. Michael Penta
Mrs. Roland Peppard
Mr. John J. Pergamo
Mrs. Emile E. Perkett
Mr. Anthony J. Perns
Mr. Robert M. Perry
Mr. and Mrs. Oscar Peterson
Mr. Russel Peterson
The Frank Petrone Family
Mr. W. S. Pienkos Family
Mrs. Franklin Pierce
Mr. Harold F. Pillsbury
Miss Geraldine Poklemba
Mr. Achille F. Polli
Mr. and Mrs. Edward H. Pollins
Mr. Carl Porter
Mr. and Mrs. Ray Priestley and Fred
The Prindiville Family
Mr. and Mrs. Arthur L. Prout
Mrs. Joseph Prout
Mr. Peter Pullano
Mr. Kenneth Purcell
Mr. George P. Pulrium

Q

Mr. Frank Queen

R

Mr. Charles E. Ralph
Mrs. Randall
Mrs. Lucy Randazzo
Miss Ellen Rayle
The Raymond Family
Mr. William Raynes
Mr. and Mrs. Henry G. Raynor
Miss Martha Reardon
Mr. Paul Reardon
Mr. Charles Reed
Mr. and Mrs. Andrew C. Reilly
Mr. James V. Reilly
Mr. and Mrs. J. H. Reinold
Mrs. Wm. Renninger
Mrs. Dorothy M. Rhea
Mr. Richard L. Rheaume
The Rhodes Family
Mr. and Mrs. Steadman L. Rice
Mr. Raymond Richards
Dr. Donald Richardson
Mr. H. E. Richardson
Miss Nancy Richardson
Mr. Robert Richardson
Mr. Robert W. Richardson
Mr. and Mrs. Frank D. Ricker
Mr. Robert G. Ridley
Mr. and Mrs. Robert W. Rimbach
Mrs. R. Roberto
Mr. S. Roberto
Mr. and Mrs. Joseph Roberts
Mr. and Mrs. D. A. Robertson
Mr. G. M. Robertson
Mr. and Mrs. James Robinson
Mr. William H. Rock
Mr. Roderick
Mr. James Rogers
Mr. John F. Rose
The Kerry Ann Rourke Family
Mr. Allan J. Rowe
Mrs. G. A. Rowe
Mrs. Josephine L. Roy
The Vito C. Rubino Family
Mr. and Mrs. Joseph Ruggiero
Mr. and Mrs. Francis R. Ruis
Mr. Edward W. Ruivna
The Rupprecht Family
Mr. and Mrs. Henry B. Russell
Mr. and Mrs. James F. Russell
Mrs. Robert Russell
Mr. Russo
Mr. Michael Russo
Mr. and Mrs. Phillip P. Russo Jr.
Mr. Charles A. Ryan
RMSN Richard Ryan
A2/c Thomas W. Ryan
Mr. and Mrs. Kenneth Ryder

S

Mr. Edward Saige
Mr. Anthony Salamone
Mr. Ronald G. Sandholm
Mr. Joseph B. Sanfason
Mr. and Mrs. Edward R. Sarno
Mr. and Mrs. James X. Saunders
Mr. Guy L. Sawyer
Mr. Frank W. Scanlan
Mrs. Roy T. Scarpato
Mr. and Mrs. Thomas R. Schiller
Mrs. William G. Schmidt
Mrs. Schreiber
The Reverend and Mrs. Robert E. Scott, Jr.
Mr. Walter E. Scott Jr.
Mr. Roger Sellers
Mr. Frank Serra
Mrs. Alfred Servello
The Seymour Family
The Shannon Family
Mr. and Mrs. George A. Sharpe
Miss Sandra Sharpe
Mr. John I. Shattuck
Mr. John C. Shea

Patrons

Mr. John Sheehan
Mr. Leonard Sherman
Mr. Stanley S. Simeone
Mr. and Mrs. Donald M. Simpson
Mr. and Mrs. Frank J. Siraco
Mr. and Mrs. Clifford Skelton
Mr. Gerald Skelton
The Skidmore Family
Mr. and Mrs. Donald N. Sleeper Jr.
Mr. and Mrs. Gore W. Sleeper
Mr. R. B. Slosek
The Slotchin Family
Mr. and Mrs. David S. Smith
Mr. Edward L. Smith
Mrs. Edwin L. Smith
Mr. Ernest Smith
Mr. George L. Smith
Mr. and Mrs. Russell L. Smith
Mrs. Jane Smolley
Mr. Adam Smolski
Mr. Richard Snelley
Mr. John Sonietz
Mr. and Mrs. Warren Sorensen
Mr. and Mrs. Alexander H. Sosnouski
Mr. and Mrs. Angelo Sotiros
Mr. Andrew Sousa
Mr. and Mrs. John Sousa
Mr. Kenneth J. Sousa
Mr. and Mrs. Anthony Spadafora
Mr. William G. Spence
Mr. John L. Spillane
Mr. and Mrs. James Spinale
Mr. and Mrs. Rudolph Spinetti
Mr. Richard B. Squnders
Mr. Douglas Stepheur
Mr. Arthur L. Stillings
Mr. Alfred L. Stone
Dr. William E. Stone
Mr. Paul Strati
Mrs. Vina Striekland
Mr. Arthur K. Stryke
Mrs. Sullivan
Mr. and Mrs. Frank P. Sullivan
Miss Lorraine Sullivan
Mr. Walter F. Sullivan
Mrs. Edward Surette
Mr. G. H. Sutton
Mr. L. B. Swain
Mr. and Mrs. Jerry Swerling
Mr. and Mrs. Donald K. Sweeney
Mrs. Katherine Sweeny

T

Miss Jean Tarquinri
Mr. Ernest Austin Taylor
Mrs. Jane Taylor
Mr. and Mrs. Dudley P. Tenney
Mr. Edward Terenzoi
Mrs. Eleanor Thompson
Mr. Ron Thompson
Mr. and Mrs. Arthur Thorstensen
Mr. Ray H, Thorstensen
Mr. and Mrs. James E. Tierney
Mr. and Mrs. Everett Tingley
Mr. Carl C. Tirone.
The Tobin Family
Mr. Joseph P. Tommasim
Mr. William H. Tottle
Mr. Maurice Tremblay
Mr. Leo Tripodi
Mr. Sal Turco
Mrs. Gordon Turnbull
Mr. and Mrs. Robert W. Tyler

V

Mr. Anthony Vadula
Mr. and Mrs. Charles B. Van Buskirk
Mrs. Eileen Vanderneen
Mr. Kenneth Van Wart
Mr. Lloyd R. Varney
Mr. and Mrs. Michael J. Vecchione
Mrs. Joseph Velardi
Mrs. Anthony Ventaleeri
Mr. Robert Verrier
The Robert Vigneau Family
The Vincent Family
Vincent's T. V.
Mrs. Nick Vitiello

W

The Winfred L. Waite Family
Mrs. Warren Walker
Mr. and Mrs. Richard C. Wallace
Mr. and Mrs. Charles F. Walter Sr.
Mr. and Mrs. Harvey F. Warner
Mr. Robert L. Warren
Mr. Stanley W. Wasel
Mrs. George Webber
Mr. Grove Webster
Mr. Frank W. Welch
Mr. Charles R. Werner
Mr. H. T. Wexler
The James White Family
Mr. and Mrs. W. Whiteman
Mrs. Donald C. Whitney
Mr. Winslow E. Whitten Jr.
Mr. and Mrs. Robert D. Whittington
Mrs. Tip Wilkie
Mr. and Mrs. Paul Wilkinson
Mr. and Mrs. J. D. William
Mrs. Beryl Williams
Mrs. Robert E. Williams
Mr. David A. Williamson
Mrs. Josephine M. Wilson
Mr. L. A. Winchester
Dr. Walter M. Wing
Mrs. A. Well Wisher
The Nils S. Wist Jr. Family
Mr. William H. Wolfe
Mr. and Mrs. Cecil N. Wood
Mr. Osgood M. Woodbury
The Alexander Wright Family
Mr. and Mrs. Arthur H. Wright

Y

Mr. Kenneth M. Yetman
Mr. Herbert M. Yopp

Z

The Zajac Family
Mr. Frank Zappala
Mr. Anthony Zappelli
Mr. and Mrs. Robert E. Zimmerman
Mrs. Rita C. de Clercq Zubli

Delaney Press

SCHOOL and COLLEGE

PUBLICATIONS

MELROSE, MASSACHUSETTS

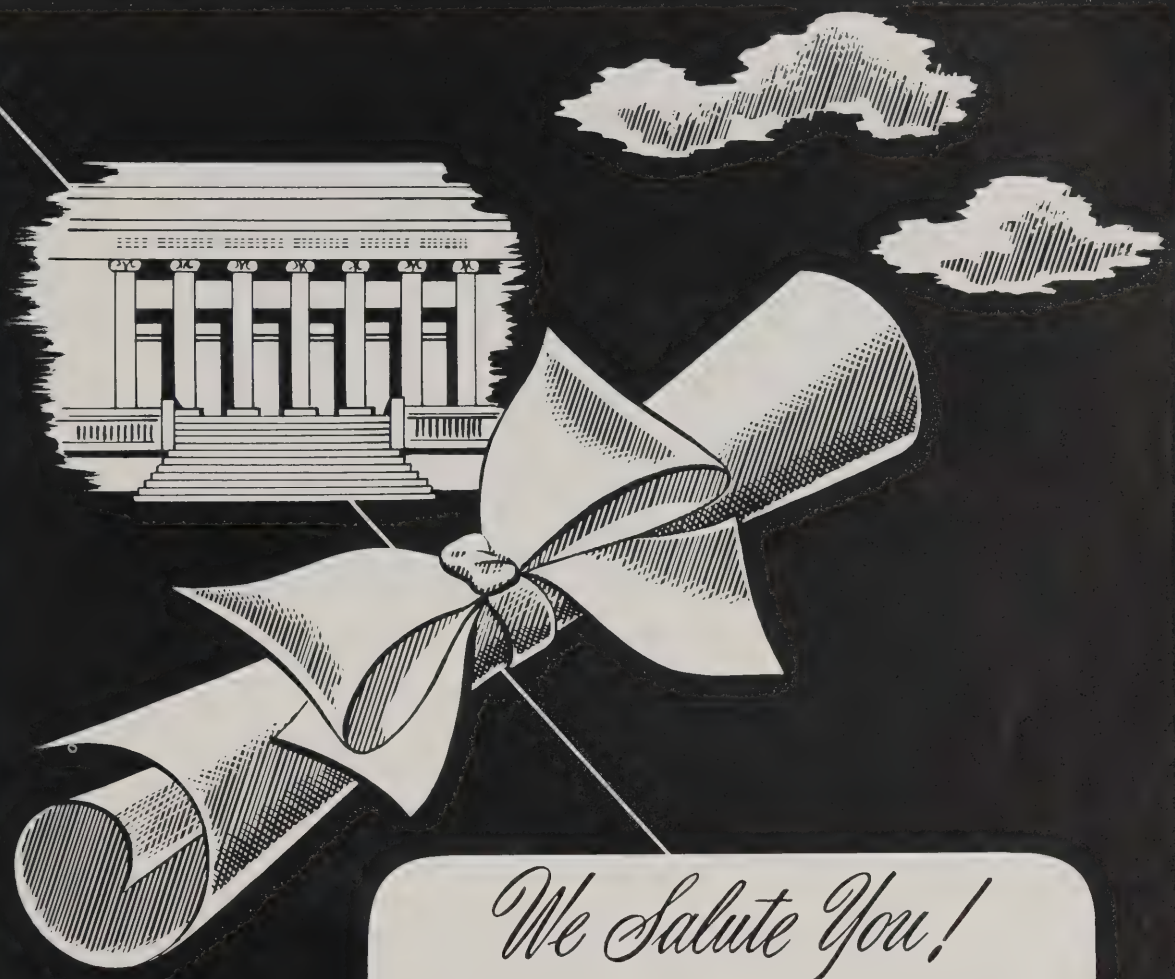

We Salute You!

Congratulations and the best of luck! We at Loring are proud of the part we have had in helping to make your classbook a permanent reminder of your school years, recording with photographs one of the happiest and most exciting times of your life! We hope that, just as you have chosen us as your class photographer, you will continue to think of Loring Studios when you want photographs to help you remember other momentous days to come! When you choose Loring portraits, you are sure of the finest craftsmanship at the most moderate prices!

LORING STUDIOS

New England's Largest School Photographers

Best Wishes to the Graduates of 1963

THE BURLINGTON SCHOOL COMMITTEE

Members of the 1963 School Committee — left to right: Mrs. Catherine T. Ogden, Mr. Thomas Kelleher, Mr. Howard Bettinson - Chairman, Mr. Jerome Lynch - Superintendent of Schools, Mrs. Helen E. Murphy - Vice Chairman, Mr. John Corrigan.

Best Wishes to the Graduates of 1963

BURLINGTON TEACHERS ASSOCIATION

Best Wishes to the Graduates of 1963

THE BURLINGTON BOARD OF SELECTMEN

CHARLES SHEA — Chairman

DAVID WARD

ALBERT WILDE

BELLOFRAM CORPORATION

BLANCHARD ROAD

BURLINGTON MASSACHUSETTS

Best Wishes to the Graduates of 1963

First Federal Savings
and Loan Association

"Your School Bank"

ESTABLISHED 1892
FEDERALIZED 1951

Branch Office
13 CENTER STREET
BURLINGTON, MASS.
Browning 2-2880

right: STORM DETECTION RADAR
below right: VISIBLE LIGHT LASERS
below: SPARROW III MISSILE

ELECTRONICS ENGINEERS GET CURIOUS— AND LOOK WHAT HAPPENS AT RAYTHEON!

Surely we do encourage free-wheeling, no-holds-barred curiosity in this fast moving field of electronics! Here at Raytheon, for example, it's the constant interest of our people in exploring new ideas that leads every day to new and exciting electronics developments. Examples: "DataRay" equipment to transmit punched card data by telephone . . . weather radar to warn of approaching storms . . . lasers, a key to space communications. For the young man or woman eyeing a career, the electronics industry is filled with satisfying and rewarding opportunities. Raytheon Co., Lexington, Mass.

RAYTHEON

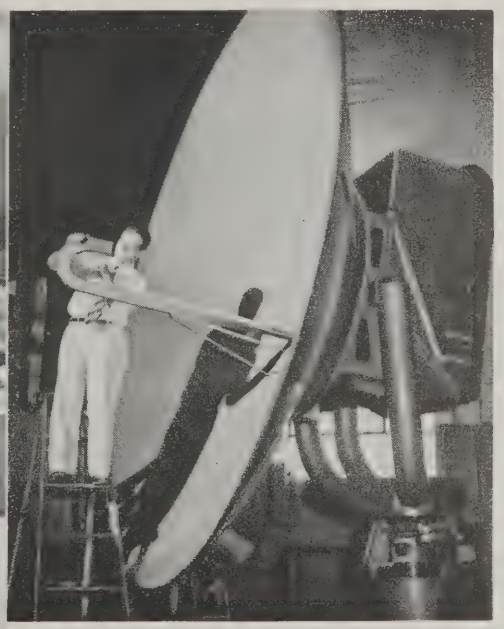

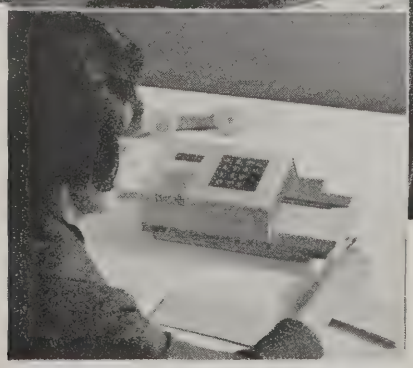

above: MICROWAVE TV LINKS
above left: HYDROFOIL GUIDANCE RADAR
left: DATARAY DATA TRANSMISSION

ARLINGTON FIVE CENTS SAVINGS BANK

214 CAMBRIDGE STREET BURLINGTON

at Economy Shopping Center

Deposits Insured in Full

BR 2-2160

LEONE *Hair Stylist*

"Formerly with the Excelsior of Rome, Italy"

ECONOMY SHOPPERS CENTER

220 CAMBRIDGE STREET BURLINGTON, MASSACHUSETTS

BRowning 2-9882

ALMY, BIGELOW, and WASHBURN

WINN STREET and 3A

BURLINGTON MASSACHUSETTS

Open 10 to 10 — Ample Free Parking

TOWNE & COUNTRY

T. V. — RADIO

SALES and SERVICE

362 Cambridge St. Burlington

Joseph Brown Ed Oliver

BRowning 2-3231

WINN STREET PHARMACY

31 WINN STREET BURLINGTON

Prescriptions
Diabetic Needs
Photographic Supplies
Baby Needs
Cosmetics
Hospital Needs
Soda Fountain and Luncheonette

Free Pick Up and Delivery — BRowning 2-2404

Congratulations to the Class of 1963:

STATE ROAD LIQUOR STORE, INC.

ICE CUBES — FREE DELIVERY

CAMBRIDGE STREET BURLINGTON, MASSACHUSETTS

BRowning 2-0450

CABINET MAKERS

FORMICA COUNTERS

BUILT-IN APPLIANCES

LANTZ & TILTON

INCORPORATED

Telephone BRowning 2-0850

CAMBRIDGE ROAD

BURLINGTON, MASS.

CARBONE'S SUPER MARKET

Free Delivery

WINN STREET

BURLINGTON MASSACHUSETTS

BRowning 2-9364

A. J. FELZ COMPANY

ROUTE 128, EXIT 35

MIDDLESEX TURNPIKE

BURLINGTON, MASSACHUSETTS

Wholesale Plumbing and Heating Supplies

BRowning 2-2500 PArkview 9-6300

BURLINGTON LUMBER, INC.

COMPLETE LINE OF

BUILDING MATERIALS,

FINISH AND HARDWARE

CAMBRIDGE STREET Route 3A

BURLINGTON, MASSACHUSETTS

BRowning 2-2244

YEWELL ASSOCIATES INC.

Electronic Instrumentation

MIDDLESEX TURNPIKE BURLINGTON, MASSACHUSETTS

"Your Home Town Newspaper"

THE BURLINGTON NEWS

Cambridge Street

Burlington, Massachusetts

Compliments of

CENCI'S BAKERY

Specializing in
Birthday, Anniversary and Wedding Cakes

222 CAMBRIDGE STREET

BURLINGTON MASSACHUSETTS

BRowning 2-2442

MERCURY CLEANERS

CAMBRIDGE STREET

BURLINGTON, MASSACHUSETTS

Speedwash Coin Operated

Open 24 hrs.

280 CAMBRIDGE STREET

BURLINGTON, MASSACHUSETTS

BEST WISHES

CENTRAL PACKAGE STORE

Gordon and Jack McLean

BRowning 2-9873

Center Street at Cambridge Street

Burlington, Massachusetts

MICROWAVE ASSOCIATES, INC.

BURLINGTON MASSACHUSETTS

Research, Development and Manufacture of Microwave Devices for the Radar, Communications and Space Industries.

WINN STREET SERVICE STATION

Timothy J. Santry, Jr., Proprietor

24-HOUR TOWING SERVICE
AUTOMOTIVE REPAIRS

BRowning 2-9812 — Res BR 2-0236

WINN STREET BURLINGTON, MASSACHUSETTS

HOUSE OF HINES

"When Better Food is Served, HINES Serves it"

224 CAMBRIDGE STREET

BURLINGTON MASSACHUSETTS

WALTER J. RILEY AGENCY

138 CAMBRIDGE STREET

BURLINGTON

MASSACHUSETTS

BRowning 2-9853 BRowning 2-3633

BERTINI MOTOR LINES, INC.

"We Can Carry Anything, Anywhere, for Anybody"

Licensed To Carry General Commodities Anywhere In Mass.

84 MOUNTAIN ROAD
BURLINGTON, MASSACHUSETTS

Lillian J. Bertini Robert J. Bertini

BURLINGTON SHELL

OPEN 24 HOURS

Complete Repairs — AAA Service

140 CAMBRIDGE ST.

BURLINGTON, MASSACHUSETTS

272-9711

Crocker
INDUSTRIES

Since 1919

CONGRATULATIONS
TO THE CLASS OF 1963
FOR THEIR FINE ACHIEVEMENTS

CLEAN-BRITE INC.

CLEANING MAINTENANCE CONTRACTORS

WATCHMANITORS, INC.

An Exclusive Service Combining A Watchman And Janitor

SECURITY PATROL SERVICE

ARMED GUARDS . . . FOR INDUSTRY

120 LIVERPOOL STREET
REGINALD B. KEATING

BOSTON, MASSACHUSETTS
LOgan 9-9000

BURLINGTON FOOTWEAR

"SHOES FOR THE ENTIRE FAMILY"

ECONOMY SHOPPERS CENTER BURLINGTON, MASSACHUSETTS

TECHNICAL OPERATIONS, INC.

BURLINGTON, MASSACHUSETTS

BURLINGTON PAINT and WALLPAPER CO.

270 CAMBRIDGE STREET

BRowning 2-1180

Complete Line of Touraine Paint
Large Selection of Wallpaper in Stock
Window Shades Aluminum Combination Windows & Doors

BURLINGTON T. V. AND APPLIANCE

49 WINN STREET

BURLINGTON MASSACHUSETTS

BUTLER
HAIR STYLISTS

31 WINN STREET

BURLINGTON MASSACHUSETTS

WALKER
REAL ESTATE

48 WINN STREET

BURLINGTON MASSACHUSETTS

RUSS' TEXACO SERVICE

TIRES, TUBES, BATTERIES, ACCESSORIES

FREE PICK-UP AND DELIVERY — NIGHT SERVICE

S & H GREEN STAMPS — UNITED STAMPS

CAMBRIDGE STREET BR 2-9879 BURLINGTON, MASS.

GEORGE T. JOHNSON COMPANY

15 TREMONT PLACE

BOSTON MASSACHUSETTS

JO-JON HAIR STYLISTS

155A BEDFORD STREET

BURLINGTON MASSACHUSETTS

WENTWORTH SUNOCO SERVICE

CAMBRIDGE STREET BURLINGTON, MASSACHUSETTS

Best Wishes to the Graduates of 1963

The Administration, Faculty and Personnel of The Burlington High School

Albert L. Hannington
Alfred L. Perry
Robert L. Brennahan
Paul Pars
Eleanor Hutchings
Marion B. Wadsworth
Martin E. Hall
William L. Twomey
Emery N. Eaton
Sheila J. King
Anne S. Ellison
Neil F. Dunn
Glenna Kloke
Rosalie M. Turell
Maureen J. Golden
Edward Parsons
Antonia Hale Bernstein
Patricia Ryan

Norma E. Smith
Eileen M. Laffin
William T. Connor
Elaine McCabe
Doreen Tyler
Olive A. Bruce
Marie McVea
John E. Doherty
John J. O'Brien
Peter J. Macone
Elinor L. Marvin
Victor N. Loukas
Otto M. Cortardi, Jr.
Leslie Ann Tyman
Charles L. Wiste
Emily Bradford
Helen R. Murphy
Thomas H. Deechen
Vincent L. Blanchard
Robert B. Murphy

Charles V. Leslie
Frank A. Lucerto
Albert Fuerasi
F. J. Zello Jr.
Mrs Gwyn Peters
Mrs. Lloyd Bussell
John H Danielson
Mrs Elizabeth Bishop
Mrs. Catherine Corvalea
Mrs Lillian Arena
Mrs Anna Casey
Mrs Evie McDennis
Mrs. Helen Sousa
Mrs Thelma Alejio
Mrs Emma T. Drundige
Michael Cahalane
Mrs Pauline Thylander
Mrs Mary Shea
Mrs Vaughan Coates
Mr. Frank Bittencourt
Mr David Peterson

Mary L. Billings
Barbara P. Wagner
Constantine (Ed) Roberts
Priscilla J. Drayfield
Howard Pimentel
James M. Horton
Truman A. Meehan
Paula F. Kirby
Priscilla L. Kilgore
Mary M. Cronin
Mary H. Dooley
Rosemary Murphy
Elizabeth Grey
Marsha Roth
Louis H. Respile
Mary Niles

Autographs

Autographs

25th Reunion

Burlington High School
Class of 1963

THE BURLINGTON HIGH SCHOOL

CLASS OF 1963

TWENTY FIFTH REUNION

Veteran's Day
Friday
November 11, 1988

IN MEMORY OF

WILLIAM CAMPBELL

CHRISTINE HENNEDY

ROGER VOKEY

CLASS POEM

The time has come for us to part,
Twelve years etched upon our hearts.
As we reminisce about the past,
We see the times that we all shared,
The times we talked, laughed and cared
About the problems that each one had.

The memories we hold so dear
Are now part of a fading year.
As our school days near the close
Each friend, teacher and classmate knows
That even though we break these ties-
Memories live despite goodbyes.

Maureen Armstrong and Carol Cerra

WELCOME TO THE SILVER ANNIVERSARY

OF

BURLINGTON HIGH SCHOOL

CLASS OF 1963

COLONIAL INN AT LYNNFIELD

INVITED GUESTS

J. EDWARD FOGELBERG

JOHN O'BRIEN

PETER MACIONE

PAULA KIRBY MACIONE

ED CAHOON

DINNER BUFFET

Colonial Clam Chowder
Caesar Salad
Seafood Newburg en croute
Chicken Coq Au Vin
Medallions of Beef Tenderloin en Brochette
with tomato, onion and green pepper
Rice Pilaf
Potato Rissole
Asparagus with Hollandaise Sauce
Buttered Carrots
Fresh Fruit Platter
Assorted Rolls and Butter
Coffee, tea, milk
French Pasteries

Do You Remember?

Carpenter's Store
The Winnmere boys
Suzy Z's parties
spade shoes
November 22, 1963
Doctor Giancrecco
Ed Fogelberg's ties
Public Speaking with JOB
Mrs. Dooley's units.
the Cyclone at Revere Beach
card games at McGrath's
Football player submarining
Jack's Pool Room
409's, 348's, 390's, 327's
the I.G.A.
Roller Coaster Road
Sheperd's Pie
Bev's Parties
Swimming at the pits
The bowling alley

wiffles, flat tops, D.A.'s ,
Brylcreme
virgin pins
zits
snap jacks, and mouse traps
Frank Matthew's shed
SAT's
the Burlington Drive-In
Woo Woo Gingsberg
Canteen Dances
the trampoline
Lucky Strikes
the Stroll
Doucette's Gas @ 16.9 gal
suicide knobs
Senior trip to Nantasket Beach
"Poor Jud is Dead"
Sky Bars
The Auction Barn

Paul Alizzio Jeanne
94 Scobie Pond Road Derry New Hampshire 03038
Systems Analyst
Bowling Gardening and Woodworking
Cherene-18 Denise-17 Jonathan-11 William-9 Joanna-3

Maureen Armstrong McNamara Irv
43 Harper Ridge Rd. East Hampsted NH 03826
Real Estate Sales
Wine & Song

Bette Ann Barrett Moreno
97 Gray Street Billerica MA 01821

Franklin Bartlett
41 Maple Street Malden MA 02148

Amelia Bettano Wright Donald
19 Oldfarm Road Methuen MA 01844
Housewife
Tennis
Gregory-15 Kevin-12 Ryan-6

Janice Brown O'Niell Richard
140 John St Tewksbury Mass 01876
Manager
Skiing
Kimberly-19 Richard-18 Lisa-17

Peter Brumis Linda
6 Upper Road Plaistow NH 03865
Teacher
Tennis
Michele-17 Peter-12

George Brusko
24 Westgate Rd Apt#2 Chestnut Hill Mass 02167
Fun

Janice Buesking DeWitt Dan
1368 Knoll Road Redlands CA 92373
Housewife
Reading Sewing
Dena-20 Don-19 Mike-16 Michelle-13

James Bunton Jean
75 Pudding Brook Drive Pembroke Mass 02359
Foreman U.S. Air
Fly Fishing Skiing
Jennifer-7 Jaime-6

Carolyn Burke MacDonald
19 Bennett Cricle Billerica Mass 01866
Polaroid Corp
Reading Camping Traveling
Scott-19 Shawn-17

Carol Burroughs
8 Maryvale Road Burlington Mass. 01803

Lloyd Bussell Jr.
115 Burlington Street Lexington MA 02173

William Campbell

Carol Cerra Castagnetti John
169 Mann Lot Road Scituate Mass 02066
Retail Store Manager
Bowling
Lisa-20 Dawn-18 Michael-15

Paul Christiansen
c/o Police Station Center Street Burlington MA 01803

Theta Ciriello
2647 North Van Dorn Alexandira VA 22302

Beverly Connors Morrison David
57 Maple Street Carlisle MA 01741
RETIRED
Travel Gardening Reading
Erik-12

Alan Courage Paulette
RT # 109 Emery Mills Maine 04031
Store Manager
Skiing Boating Gardening
Gary-16 Amy-14

Allan Cronin
14 Theresa Avenue No. Billerica MA 01862
Sr. Systems Analyst
Allan-18

John **Cunningham** Fran
40 E Delaware Pl. Apt#1502 Chicago Il. 60611
Stock Option Trader
Tennis

Charles **Curtin**
2 Florence Road Burlington MA 01803
CPA
Tennis Sailing Golf
Nicole-15 Shawn-14

Richard **Cylik** Christine
514 Pine Street Rumford ME 04276
Paramedic
Rock Climbing Camping Fishing Shortwave Radio
Amy-19 Amanda-17 Peggy-17

Judy **D'Onofrio** Baldwin
33 Grape Street Woburn Mass 01801

Leon **Danielson** Ellie
433 Walnut Street East Bridgwater Mass 02333
Contract Administrator
Golf
Vicki-20 Keith-19 Aron-15

Kathryn **Enos** Chamberlain Jason
3 Rackliffe St Gloucester Mass 01930
Asst. to Sr. V.P. Hosp. Operations
Sailing and friends
Allen-11

James **Fay**
18 Long Street Burlington MA 01803

Linda **Fleming**
95 Audubob Apt # 209 Wakefield Mass 01880
Wine Sales Rep.
Art & Antiques

Joanne **Foley** Pietzsch Paul
26 w. 122 Blackhawck Drive Wheaton Illinois 60187
Housewife
Garden Club needlework
Thomas-14

Robert **Foster** Diane
2 Opal Road Derry NH 03038
Dist. Mgr. Rothstein
Hunting
Patricia-22 Richard-20 Sherry-19 Denise-18

Richard **Frost**
1 Sawyer Street Burlington Mass. 01803

Robert **Furbish**
P.O. Box # 327 Forsyth Missouri 65653

Maureen **Gallant** Mountain
80 St. Marks Road Dorchester Mass

George **Gavin**
4 Howard Road P.O. Box# 272 Nuttings Lake Mass 01865
Custodial Engineer
Bowling & Fishing

Paul **Gerbrands**
31 Meadowvale Rd Burlington MA. 01803

Barbara **Gibson** Taylor
7 Theodore Court Billerica Mass 01866

Gloria **Griffin** Glauser Arnold
9 Freddy Road Billerica Mass 01866
Software Engineer
Walking Reading Traveling
Lori-18 Cynthia-17

Walter **Grubis**
8712 Adams Avenue Huntington Beach CA 92646

Virginia **Guidoboni** Mosnicka George
15 Old Coach Lane Hudson NH 03051
Homemaker/Secretary
Mark -23 Lisa-21

Ralph **Halvorsen** Karyl
252 W. London Street Lowell MA 01853
Project Tech.- Lincoln Lab
Karate Scuba Hunting Fishing
Kristin-18 Matthew-16 Sonya-14

Carol **Hannigan** Tolonen Robert
4 Barbara Avenue Wilmington MA 01887
Data Enty Operator
Kristine-20 Kimberly-18

Jean **Hardy** Olsen
65 Patton Road Tewksbury Mass 01876

Christine **Hennedy**

George **Holey Jr.**
68 Locust Street Burlington Mass 01803

Reginald **Holland**
74 Francis Wyman RD Burlington Mass. 01803

Gardiner **Hutchinson** Margaret
14 Trolley Lane Salem New Hampshire 03079
Self-Employed
Camping Travelilng
Chris-22 Daniel-21 Julie-18 Keith-17

Diane **Jackson** Greenwich Richard
RR #1 Box 299 Wells ME 04090
School Bus Driver
Beach & Cross Country Skiing
Kimberly-11 Kevin-9

Virginia **Johnson** MacDonald Ralph
7 Evergreen Road Billerica Mass 01821
Cust. Service Rep.
Camping Reading Bowling & Bingo
Denise-22 Jodi-17

Nancy **Jordan** Jerauld Philip
35 Long Ave Framingham Mass 01701
Student
Traveling & Life's Philosiphy
Will-21 Mike-26 Joe-25

Peter **Kenniston**

George **Knight** Nancy
Rt. 109 Box 199 Sanbornville NH 03872
Contractor
Skiing & Bowling
Michael-19 Karen-14

Donna **LaRocque** Lynch
5 Parker Terrace Pinehurst Mass 01866

Judith **Lindsley**
17 Corcoran Road Burlington Mass. 01803

Joseph **Lombardo**
306 Cambridge Street Burlington Mass. 01803
Consultant

Carole **Lowe**
42 Bradstreet Avenue Apt. 4 Revere MA 02151

Suzanne **Lynch** Souza Joseph
11 Wyman Street Burlington Mass 01803
Teacher
Too Busy
Stephanie-17 Brett-14 Christopher-11

Edith **MacDonald** Drolette Jim
31 Long Street Burlington Mass 01803
Clerk
Reading Travel
Ken-13 Jimmy-11

Brian **Maciver**
83 Simonds Road Lexington Mass 02173

Joanne **MacKenzie** Pantano Dennis
365 Old North Road Bedford MA 01730
Systems Analyst
Gardening Arts & Crafts
Tim-8 Brian-6

Nancy **Martin** Zaraya Raymond
9101 Parkview Blvd. LaVista Ne. 68128
Asst. to School Media DIr.
Reading Sewing
Deborah-22 Andrew-19

Frank **Matthews**
P.O. Box 717 42 Foster Drive Framingham MA 01701

George **McCullough** Jr. Diana
38 Greenwood Drive Nashua NH 03062
Logistics Management
Homebuilt Aircraft
Chris-17 Scott-12 Amy-10 Beth-10

John McGrath Patricia
76 Vine Street Reading Mass 01867
Financial Service Chief
Skiing Coaching kids sports
Andrew-9 Brian-7

James McGrath Eileen Covert
8 Edwin Street Reading Mass 01867
Purchasing Manager
Golf Bowling
Kevin -18 Danny-14 Ryan-9

Patricia Moura
Fox Run Apt Bld 17 Apt#8 Marshfield MA 02050

Frederick Murray
Short Street Burlington Mass 01803

Virginia Newton Blanchet Don
23 Rockyhill Road Burlington Mass 01803
R.N. Dental Asst.
Florida Vacations Camping Gardening
Scott-17 Craig-15 Keith-11

Richard O'Niell Janice
140 John St Tewksbury Mass 01876
Attorney
Skiing
Kimberly-19 Richard-18 Lisa-17

Ralph Orlandella
Washington d.c. 20380

Robert Pattison Claudie
111 Bedford Street Burlington Mass 01803
Tax Manager
Gardening
Nathen-14 Alicia-11 Elizabeth-6

Kenneth Peters Martha
17 Higate Road Chelmsford Mass 01824
Sales Manager
Woodworking
Julie-17 Kathleen-16 Melissa-12

Paul **Pietzsch** Joanne
26W 122 Blackhawk Dr. Wheaton Illinois 60187
Controller
Cars Cleaning
Thomas-14

David **Pollicelli**
79 Blacksmith Drive Medfield Mass. 02052

Richard **Raynor** Constance
17 Wilmington Road Burlington Mass 01803
Asst. Parts Manager
Boating Golf
Dawn Marie-21 Ricky-17

Marianne **Renzella** Dow George
4 Shalloo Road Pinehurst Mass 01866
Homemaker
Bowling Gardening Sewing
Kathleen-21 Wayne-18

Joyce **Russell** Fisher William
17 Settlement Way Nashua New Hampshire 03060
Medical Assistant
Travel Photography Cars

Gail **Russell** Wilkish George
7 Brush Hill Road Chelmsford Mass 01824
Sales Rep.
Boating & Swimming
Jeffrey-18 Carleen-7

LTC David **Sanfason** Susan
9 Flintlocke Drive Franklin Mass 02038
Lt. Col. U.S. Army
Swimming Fishing
Julie-16 Scott-14

Betty **Skelton** Follo
24 Ross Drive Londonderry N. H. 03053
Office Specialist
Mah Jong
Renee-18 Carlo-16

Stephen **Smith**
5 Dorothy Place Groton Mass. 01450
Erica-9 Mark-7 Mathew-1

Robert Snook Carolyn
524 Sunrise Lane Fort Collins Co. 80521

Roger Spadafora

Nancy Spinetti Itzo Ronald
3 Mooney Road Burlington Mass 01803
Secretaru
Sitting by the Pool
Sherri-21 Debbie-17

Edward Stott Joan
22 Quail Run Tewksbury Mass 01876
Insurance Broker
Sailing & Flying
Cheryl-23 Ed-19

Doris Sullivan
1490 Goodwin Ave North Oakdale Minnesota 55119

Diane Torres Roberts
6 Baron Park Lane # 5 Burlington Mass 01803
Supervisor Typesetting
Reading books
Michele-20 James-17

Shirley Trammell

Jules Vaudo Rosemarie
9 Silver Mine Road Woburn Mass 01801
Facilities Manager
Tennis Golf Camping
Kim-21

Rodger Vokey

Charles Waters
Longley Place I #52 Milford N.H. 03055

Carol Whiteman Mills
16 Sheldon Street Billerica Mass 01867
Clerk
Crafts

David Wood Kay
56 Regina Drive Cranston Rhode Island 02920
Commercial Loan Manager
Sailing

Jean **Wright** Garniewicz Richard
17 Lovett Lane West Chelmsford Mass 01863
Marketing & Sales
Traveling Cooking Tennis

Suzanne **Zverblis**
85 Sutherland Road Brookline Mass 02146
Controller
Living

REUNION COMMITTEE MEMBERS

CHAIRMAN: ED STOTT
PETER BRUMIS
JIM BUNTON
CAROLYN (BURKE) MACDONALD
BEVERLY (CONNORS) MORRISON
CHARLIE CURTIN
GARDINER HUTCHINSON
SUZANNE (LYNCH) SOUSA
EDIE (MACDONALD) DROLETTE
VIRGINIA (MACDONALD) JOHNSON
JIM MCGRATH
JOHN MCGRATH
VIRGINIA (NEWTON) BLANCHET
GAIL (RUSSELL) WILKISH
DIANE (TORRES) ROBERTS
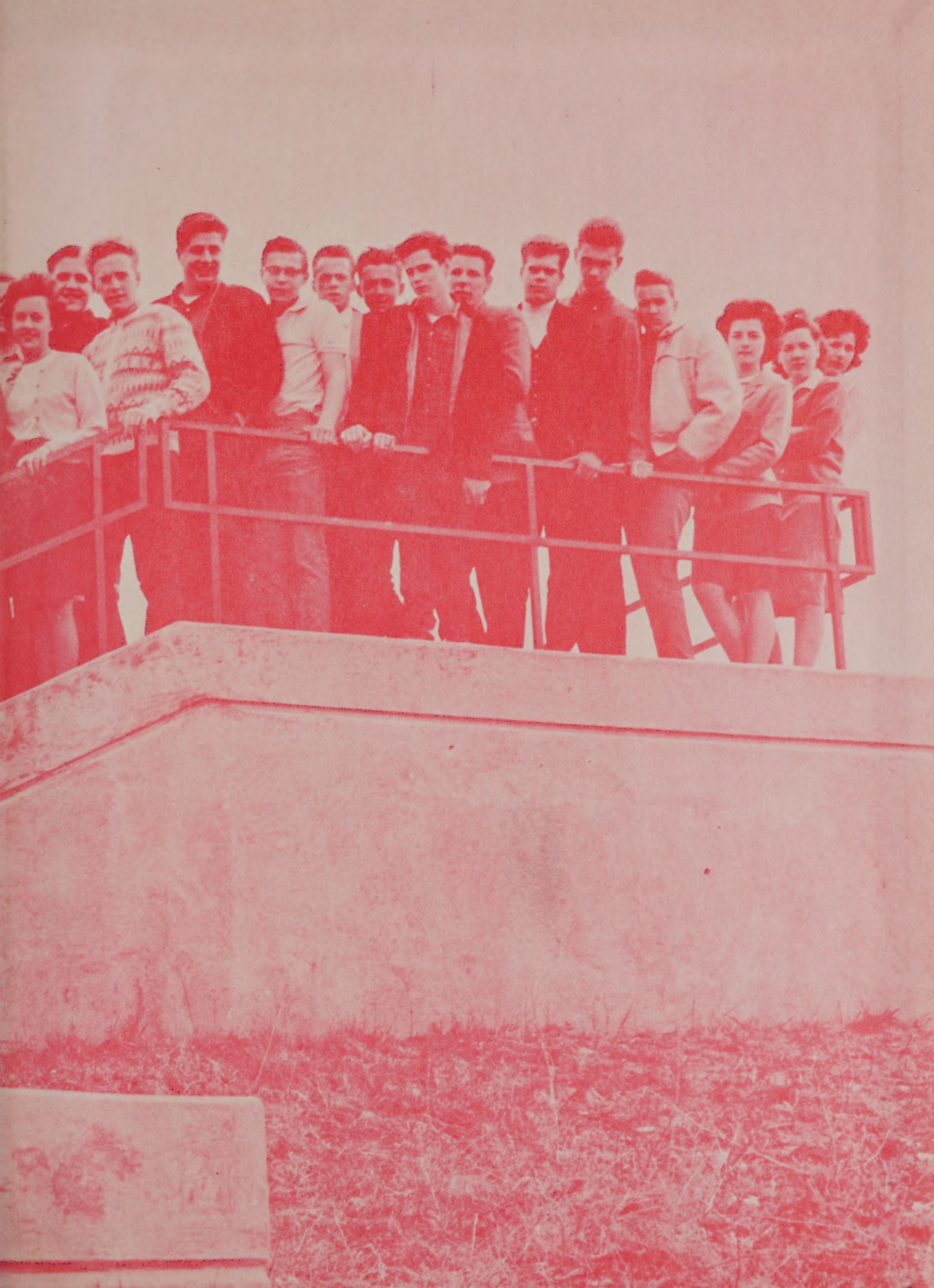
The Committee members of the class of '63 would like to thank you for making this Reunion a success and look forward to seeing everyone at the next reunion.